

#### Signs & Symbols

W ..... Wardrobe (Hangers, Shelves)	C ..... Chair	S ..... Shower	T ..... Toilet (Vacuum System)
OW ..... Open Wardrobe (Hooks)	R ..... Refrigerator	WB ..... Wash Basin	

#### Cabin:

- Air Ventilation
- 4 Portholes (Ø 35 cm / 13.7 inch)
- Floor: Carpet
- 5 Electrical Outlets: 220V/50Hz (European)
- Writing desks
- 3 Chairs
- 4 Wardrobes
- Shelf for books, drawers, etc.
- Storage drawers
- Refrigerator
- TV Set (1 channel with navigation / weather information)
- Heater under desk
- Sofa (1,1 x 1,8 m / 3,6 x 5,9 ft)
- 1 Double Bed with reading light (1,5 x 2,1 m / 4,9 x 6,9 ft)

#### Bathroom:

- Shower
- Washbasin
- Hooks
- Mirror
- Basket
- Vanity Shelf (box)
- Toilet (Vacuum System)

Sizes:	Total:	17,8 m <sup>2</sup> / 58,3 ft <sup>2</sup>
	Cabin:	15,8 m <sup>2</sup> / 51,8 ft <sup>2</sup>
	Bathroom:	2,0 m <sup>2</sup> / 6,5 ft <sup>2</sup>
	Height of Cabin:	2,10 m / 6,9 ft

PLEASE NOTE: This drawing is not to scale and is intended as a general indication of the cabin layout. There may be some variation subject to deck and location. Measurements from Wall to Wall. Layout is subject to change by the owner.

© 04/2008 by team-graf.at / CabinPlansVAV08.cdr / Design by Cabot Design - B. Graf - AUSTRIA

# R/V AKADEMIK SERGEY VAVILOV

---

CABIN PLANS  
PASSENGER CABINS  
Version 07/29/2010



# DECK PLAN

## R/V Akademik Sergey Vavilov

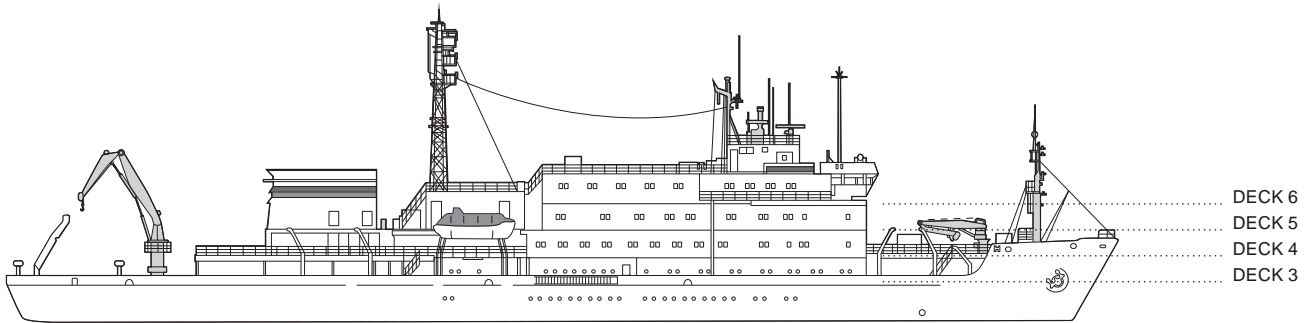

**Cook Suite**  
(with private facilities)

**Suite**  
(with private facilities)

**Superior**  
(with private facilities)

**Twin**  
(with private facilities)

**Twin**  
(with semi-private facilities)

**Twin**  
(with shared facilities)

**Triple**  
(with shared facilities)

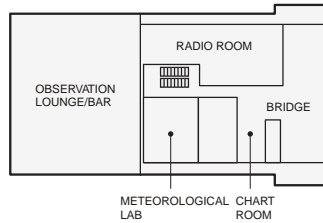

Deck 6

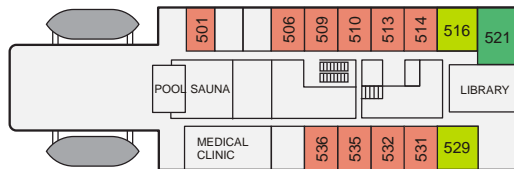

Deck 5

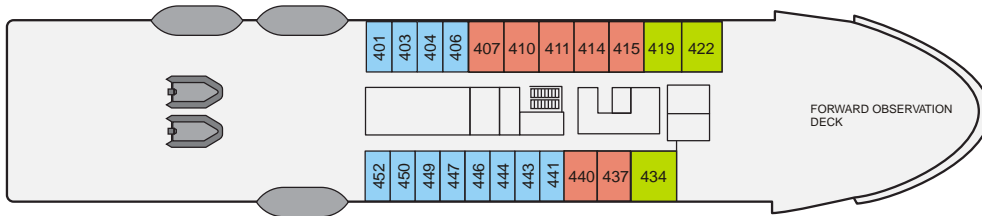

Deck 4

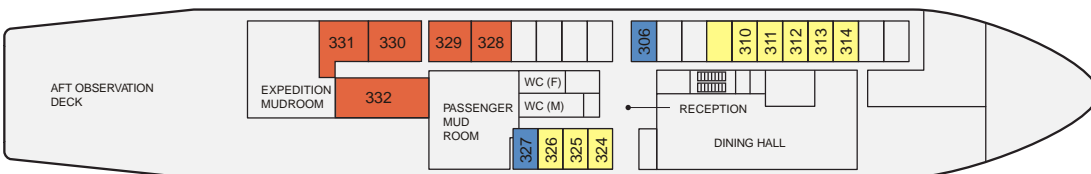

Deck 3

M/V Akademik Sergey Vavilov

# COOK SUITE

## Deck 5

CABIN LAYOUT

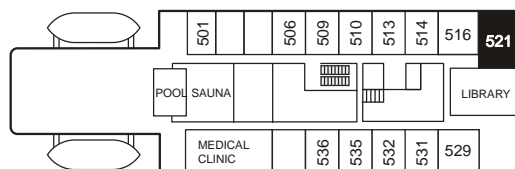
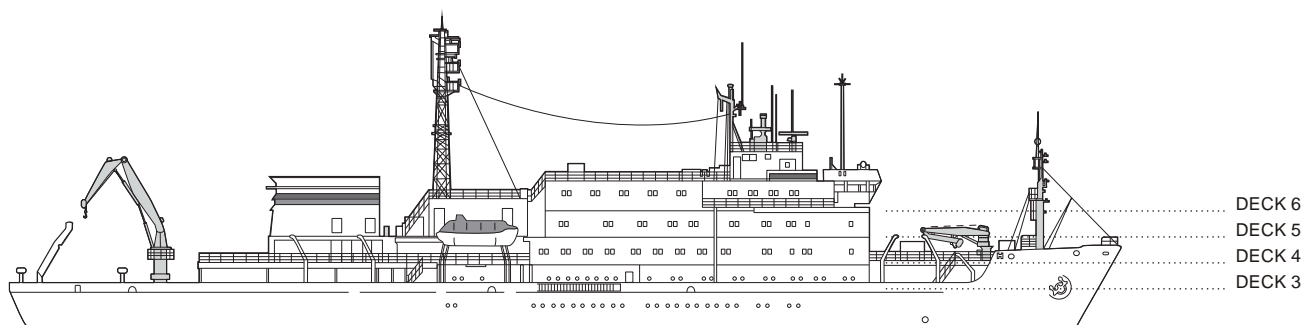

Deck 5

# R/V Akademik Sergey Vavilov

## COOK SUITE

### CABIN LAYOUT

Cabin:  
**521**  
Deck 5

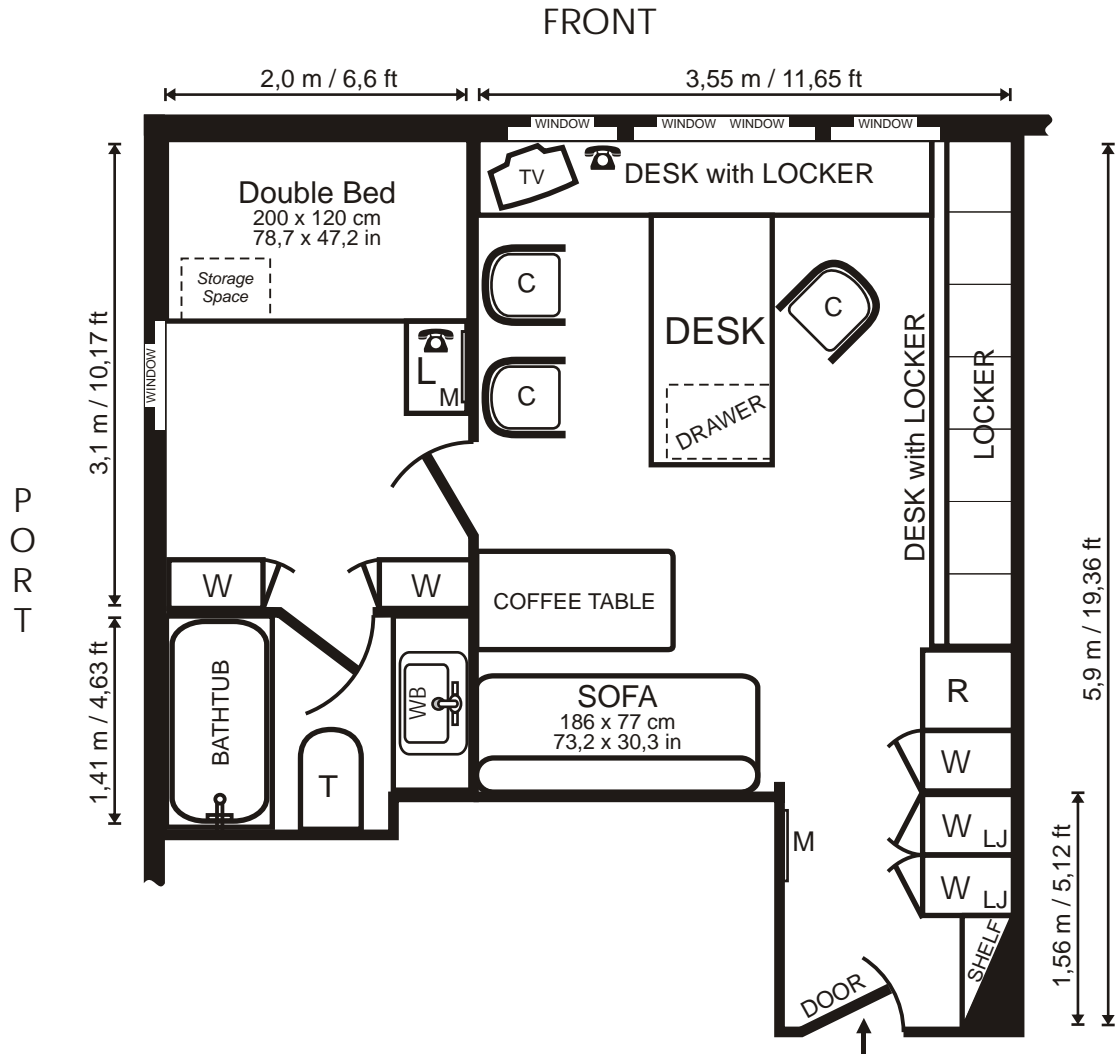

### Signs & Symbols

W ..... Wardrobe (Hangers, Shelves) OW ... Open Wardrobe	C ..... Chair M ..... Mirror	L ..... Locker R ..... Refrigerator	WB .... Washbasin S ..... Shower	T ..... Toilet H ..... Hooks	☎ ..... Telephone LJ ..... Life-Jackets
---	---------------------------------	--	-------------------------------------	---------------------------------	--

### Cabin:

Small Anteroom  
Air Ventilation  
2 Windows (55 x 40 cm / 22 x 15,3 in)  
1 Double Window (55 x 80 cm / 22 x 15,3 in) - one half to open  
Floor: Carpet  
5 Electrical Outlets: 220V/50Hz (European)  
Writing desks  
3 Chairs  
3 Wardrobes  
Mirror in Anteroom (197 x 34 cm / 77,6 x 13,4 in)  
Shelf for books, drawers, etc.  
Locker  
Storage drawers  
Refrigerator  
TV Set (1channel with navigation / weather information)  
Heater on ceiling  
Sofa (186 x 77 cm / 73,2 x 30,3 in)  
Clock

### Bedroom:

Floor - Carpet  
2 Wardrobes  
Locker  
Telephone  
Storage Space  
1 Double Bed with reading light (200 x 120 cm / 78,7 x 47,2 in)  
1 Window to the side (55 x 40 cm / 22 x 15,3 in) - to be opened  
Electrical Outlets (European 220Volt / 50Hz)  
Mirror (95 x 45 cm / 37,4 x 17,7 in)

### Bathroom:

Washbasin  
Vanity Shelf (box)  
Mirrored Cabinet (50 x 35 cm / 19,7 x 13,8 in)  
Bath tub (140 x 65 cm / 55,1 x 25,6 in)  
Hooks  
Basket  
Toilet (Vacuum System)

### Sizes:

	Total:	26,7 m <sup>2</sup> / 287,9 ft <sup>2</sup>
Cabin:	17,7 m <sup>2</sup> / 190,8 ft <sup>2</sup>	
Bedroom:	6,2 m <sup>2</sup> / 66,7 ft <sup>2</sup>	
Bathroom:	2,8 m <sup>2</sup> / 30,4 ft <sup>2</sup>	
Height of Cabin:	2,10 m / 6,9 ft	

PLEASE NOTE: This drawing is not to scale and is intended as a general indication of the cabin layout. There may be some variation subject to deck and location. Measurements from Wall to Wall. Layout is subject to change by the owner.

M/V Akademik Sergey Vavilov

# SUITE Deck 5

CABIN LAYOUT

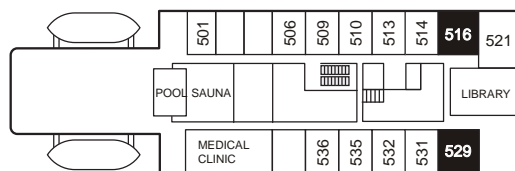
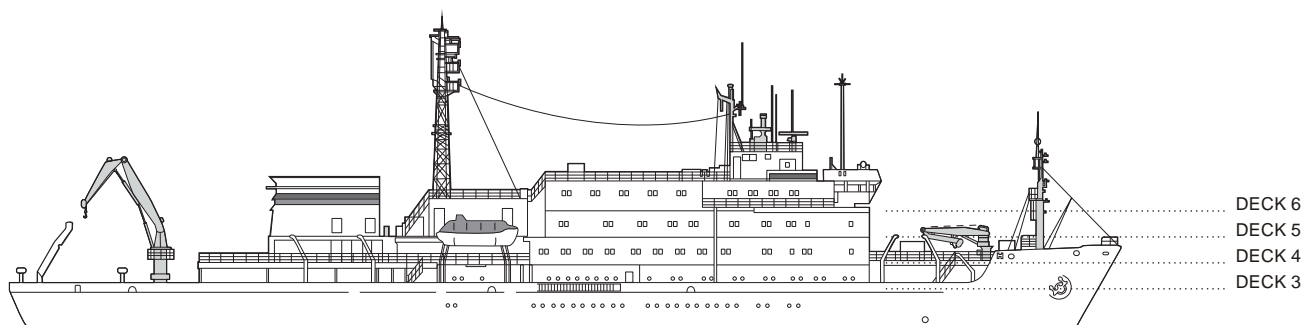

Deck 5

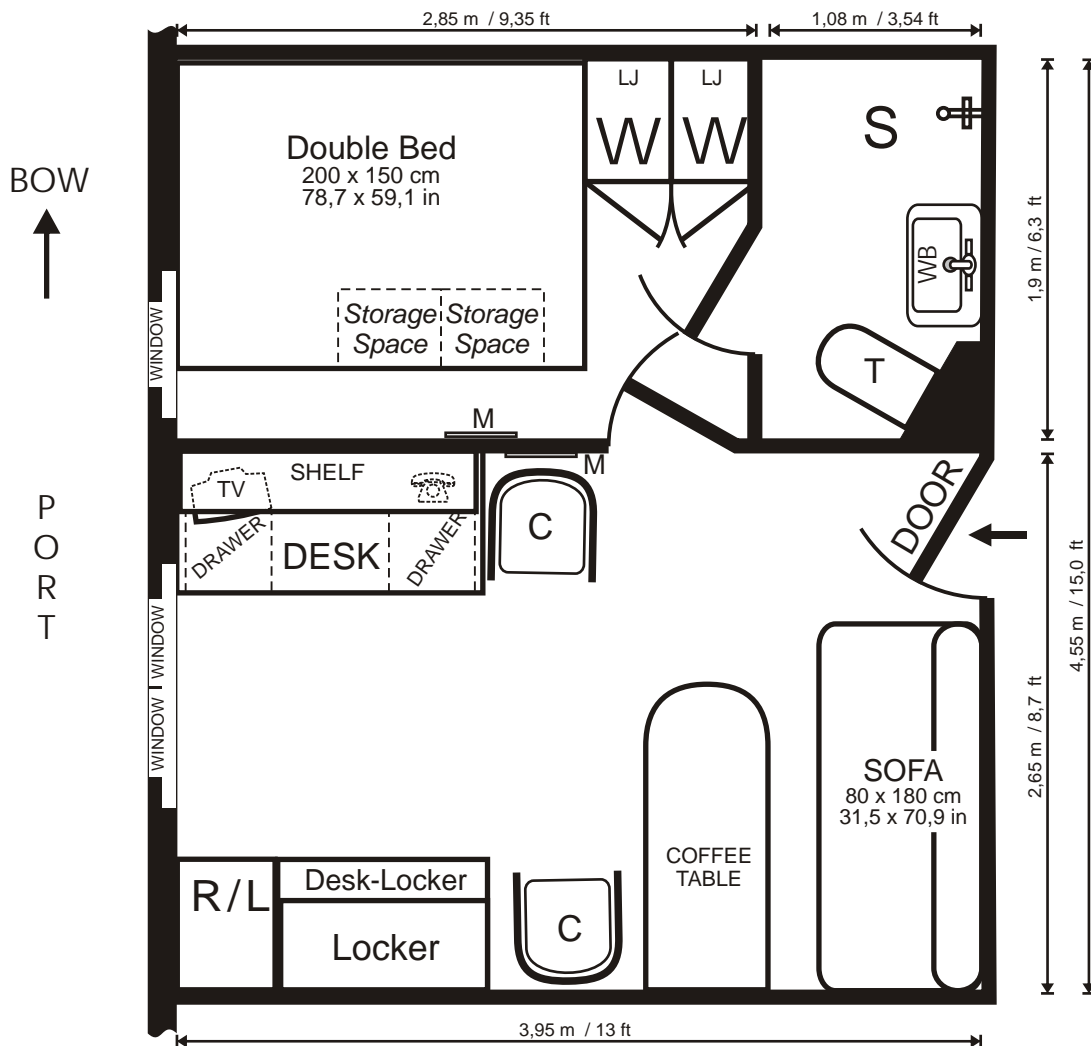

### Signs & Symbols

W ..... Wardrobe (Hangers, Shelves) OW ... Open Wardrobe	C ..... Chair M ..... Mirror	L ..... Locker R ..... Refrigerator	WB .... Washbasin S ..... Shower	T ..... Toilet H ..... Hooks	☎ ..... Telephone LJ ..... Life-Jackets
---	---------------------------------	--	-------------------------------------	---------------------------------	--

### Cabin:

- Air Ventilation
- 1 Double Window (55 x 80 cm / 22 x 31,5 in) - one half to open
- Floor: Carpet
- 4 Electrical Outlets: 220V/50Hz (European)
- 2 Writing desks
- 2 Chairs
- 2 Wardrobes
- Mirror (60 x 30 cm / 23,6 x 11,8 in)
- Shelf for books, drawers, etc..
- Locker
- Storage drawers
- Refrigerator
- TV Set (1channel with navigation / weather information)
- Heater on ceiling
- Sofa (180 x 80 cm / 70,9 x 31,5 in)

### Bedroom:

- Floor - Carpet
- Telephone
- Storage Space
- 2 Wardrobes
- Mirror (83 x 53 cm / 32,7 x 20,9 in)
- 1 Double Bed with reading light (200 x 150 cm / 78,7 x 59,1 in)
- 1 Window to the side (55 x 40 cm / 22 x 15,3 in) - to be opened
- Electrical Outlets (European 220Volt / 50Hz)

### Bathroom:

- Washbasin
- Hooks
- Toilet (Vacuum System)
- Vanity Shelf (box)
- Basket
- Mirrored Cabinet (60 x 40 cm / 24 x 16 in)
- Shower

### Sizes:

Total:	179 m <sup>2</sup> / 193,1 ft <sup>2</sup>
Cabin:	10,5 m <sup>2</sup> / 112,7 ft <sup>2</sup>
Bedroom:	5,4 m <sup>2</sup> / 58,3 ft <sup>2</sup>
Bathroom:	2,0 m <sup>2</sup> / 22,1 ft <sup>2</sup>
Height of Cabin:	2,1 m / 6,9 ft

PLEASE NOTE: This drawing is not to scale and is intended as a general indication of the cabin layout. There may be some variation subject to deck and location. Measurements from Wall to Wall. Layout is subject to change by the owner.

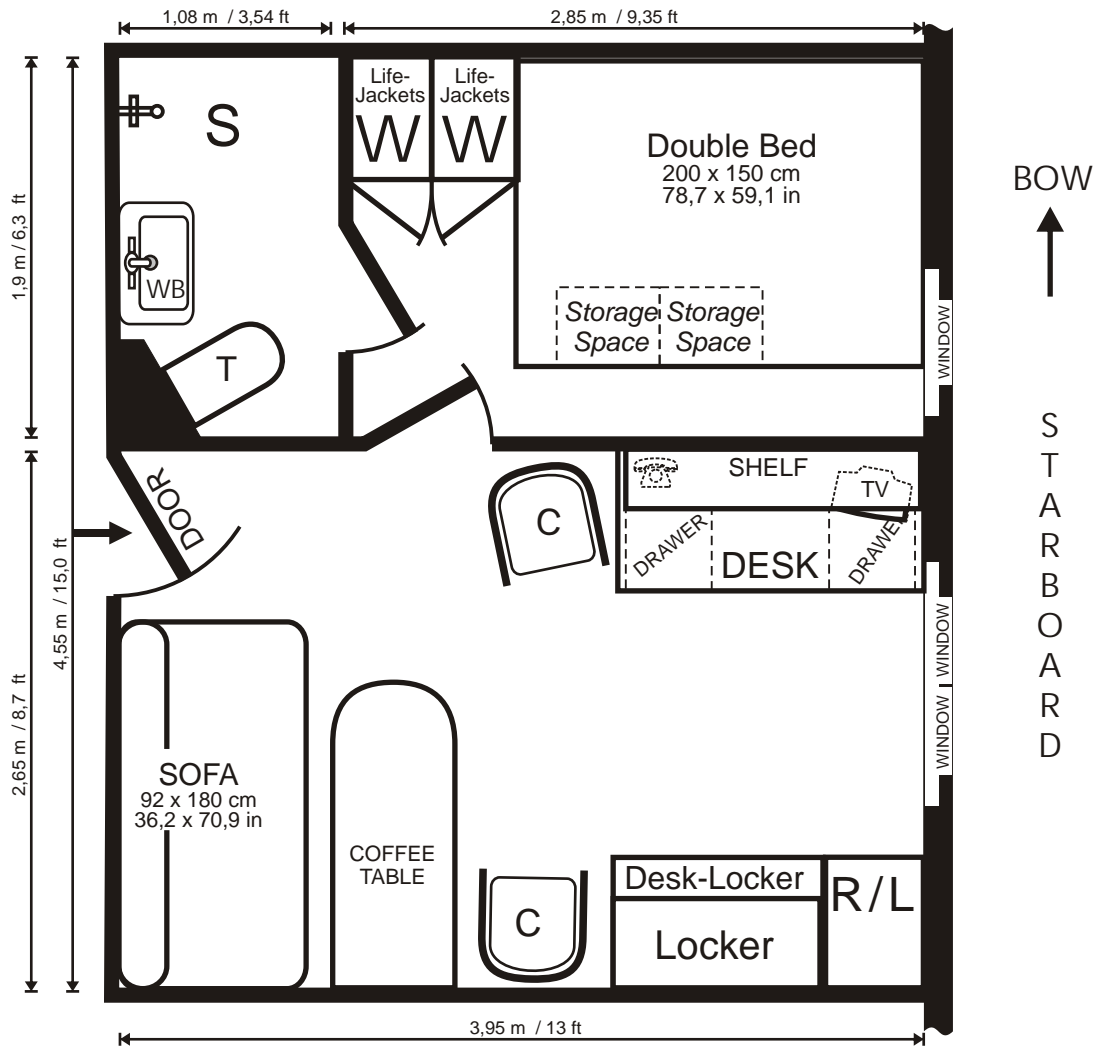

### Signs & Symbols

W ..... Wardrobe (Hangers, Shelves) OW ... Open Wardrobe	C ..... Chair M ..... Mirror	L ..... Locker R ..... Refrigerator	WB .... Washbasin S ..... Shower	T ..... Toilet H ..... Hooks	☎ ..... Telephone LJ ..... Life-Jackets
---	---------------------------------	--	-------------------------------------	---------------------------------	--

### Cabin:

- Air Ventilation
- 1 Double Window (55 x 80 cm / 22 x 31,5 in) - one half to open
- Floor: Carpet
- 4 Electrical Outlets: 220V/50Hz (European)
- 2 Writing desks
- 2 Chairs
- 2 Wardrobes
- Mirror (47 x 77 cm / 18,5 x 30,3 in)
- Shelf for books, drawers, etc..
- Locker
- Storage drawers
- Refrigerator
- TV Set (1channel with navigation / weather information)
- Heater on ceiling
- Sofa (92 x 180 cm / 36,2 x 70,9 in)

### Bedroom:

- Floor - Carpet
- Telephone
- Mirror (47 x 77 cm / 18,5 x 30,3 in)
- 2 Wardrobes
- Storage Space
- 1 Double Bed with reading light (200 x 150 cm / 78,7 x 59,1 in)
- 1 Window to the side (55 x 40 cm / 22 x 15,3 in) - to be opened
- Electrical Outlets (European 220Volt / 50Hz)

### Bathroom:

- Washbasin
- Hooks
- Toilet (Vacuum System)
- Vanity Shelf (box)
- Basket
- Mirrored Cabinet (50 x 35 cm / 19,7 x 13,8 in)
- Shower

### Sizes:

Total:	179 m <sup>2</sup> / 193,1 ft <sup>2</sup>
Cabin:	10,5 m <sup>2</sup> / 112,7 ft <sup>2</sup>
Bedroom:	5,4 m <sup>2</sup> / 58,3 ft <sup>2</sup>
Bathroom:	2,0 m <sup>2</sup> / 22,1 ft <sup>2</sup>
Height of Cabin:	2,1 m / 6,9 ft

PLEASE NOTE: This drawing is not to scale and is intended as a general indication of the cabin layout. There may be some variation subject to deck and location. Measurements from Wall to Wall. Layout is subject to change by the owner.

M/V Akademik Sergey Vavilov

# TWIN with private facilities

## Deck 5

CABIN LAYOUT

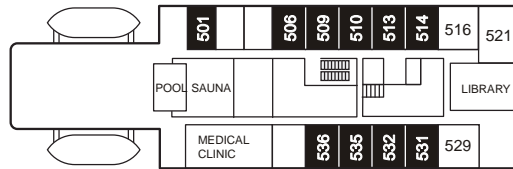
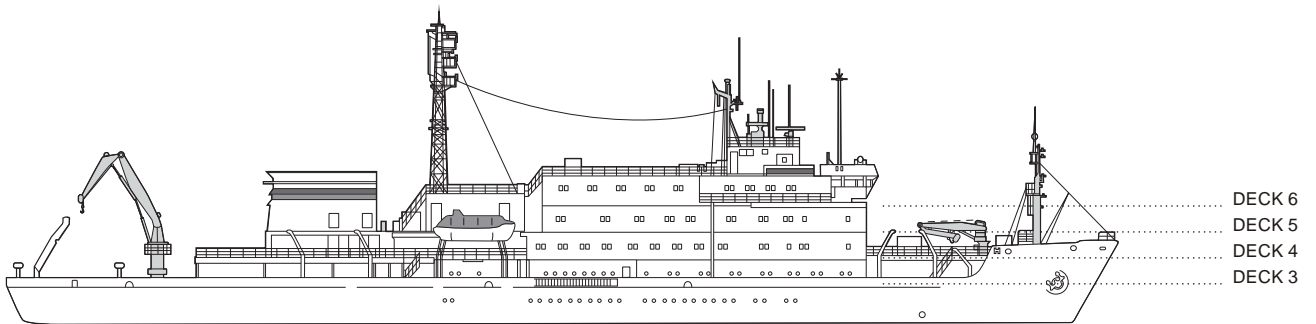

Deck 5

with private facilities

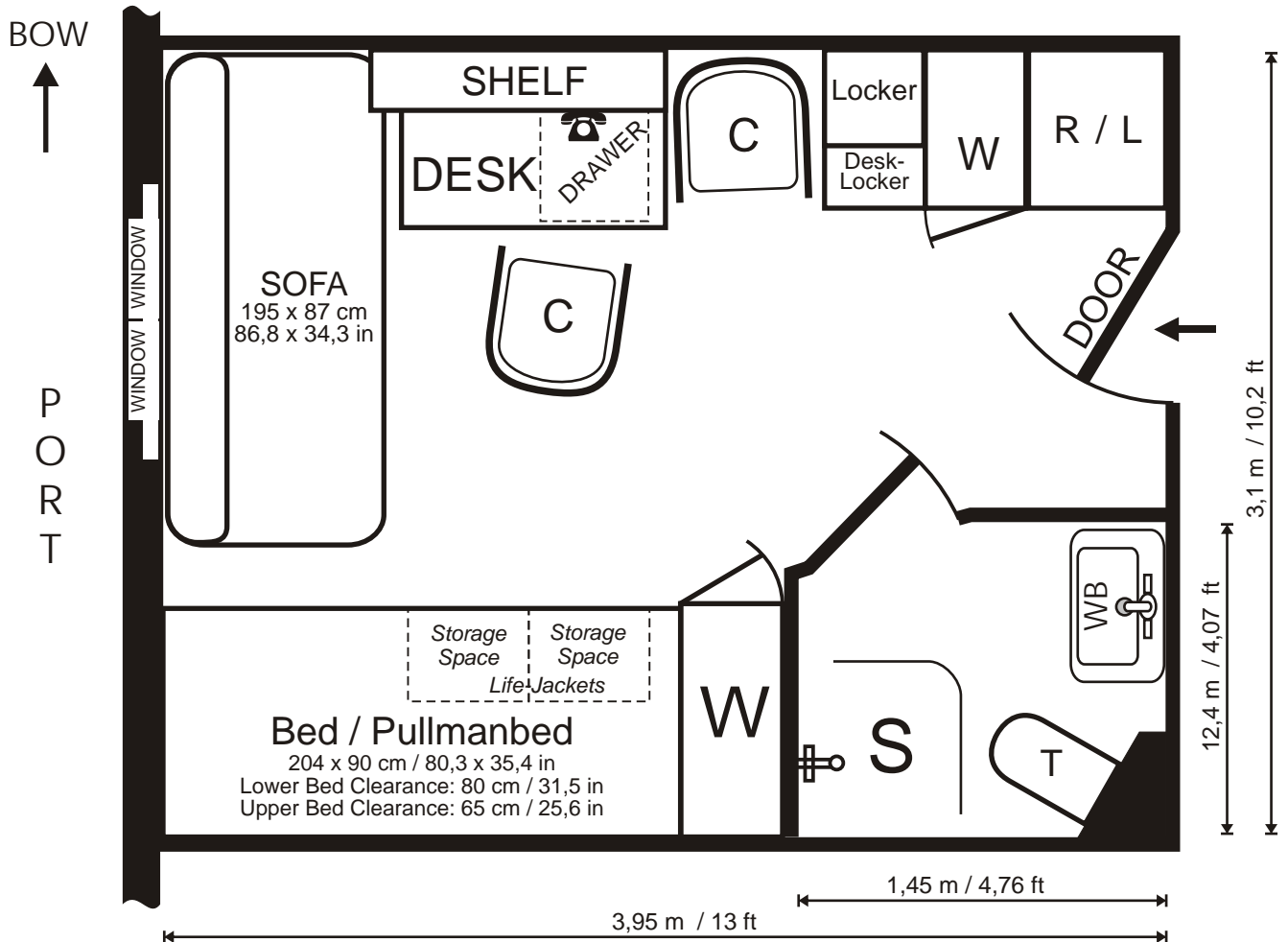

**Signs & Symbols**

W ..... Wardrobe (Hangers, Shelves)	C ..... Chair	S ..... Shower	T ..... Toilet (Vacuum System)
OW ..... Open Wardrobe (Hooks)	R ..... Refrigerator	WB ..... Wash Basin	

**Cabin:**

- Air Ventilation
- 1 Double Window (55 x 80 cm / 22 x 31,5 inch) - one half to open
- Floor: Carpet
- Writing desk
- 2 Chairs
- 3 Electrical Outlets: 220V/50Hz (European)
- Refrigerator
- 2 Wardrobes
- Shelf for books, drawers, etc..
- Storage drawers
- Heater on ceiling
- Sofa (195 x 87 cm / 86,8 34,3 in)
- 1 upper Bed with reading light (204 x 90 cm / 80,3 x 35,4 in)
- 1 lower Bed with reading light (204 x 90 cm / 80,3 x 35,4 in)

**Bathroom:**

- Shower
- Washbasin
- Hooks
- Basket
- Mirrored Cabinet (50 x 35 cm / 19,7 x 13,8 in)
- Toilet (Vacuum System)

**Sizes:**

Total:	12,3 m <sup>2</sup> / 131,8 ft <sup>2</sup>
Cabin:	10,5 m <sup>2</sup> / 113,3 ft <sup>2</sup>
Bathroom:	1,7 m <sup>2</sup> / 18,5 ft <sup>2</sup>
Height of Cabin:	2,1 m / 6,9 ft

PLEASE NOTE: This drawing is not to scale and is intended as a general indication of the cabin layout. There may be some variation subject to deck and location. Measurements from Wall to Wall. Layout is subject to change by the owner.

with private facilities

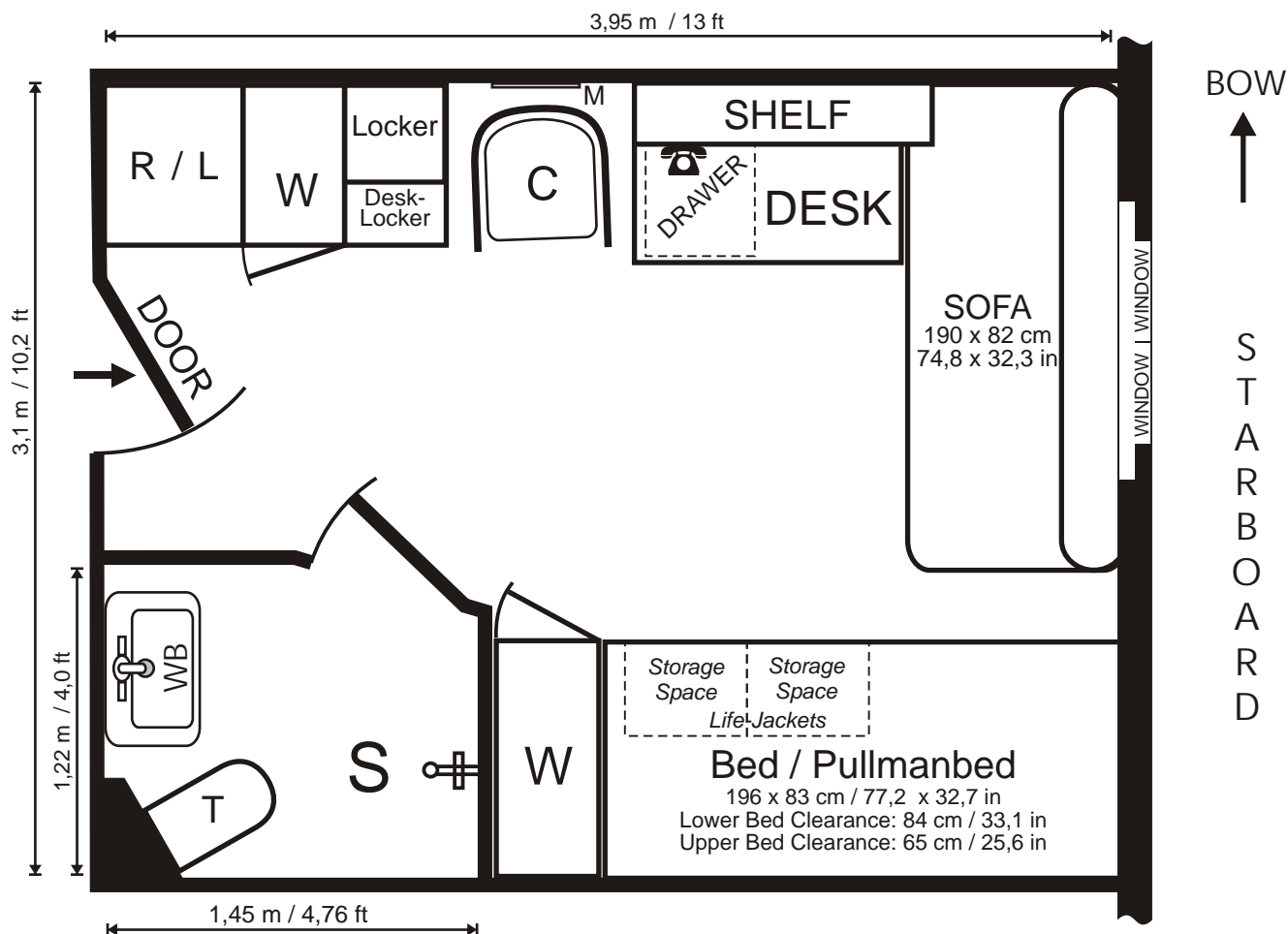

**Signs & Symbols**

W ..... Wardrobe (Hangers, Shelves)	C ..... Chair	M ..... Mirror	WB ..... Wash Basin
OW ..... Open Wardrobe (Hooks)	R ..... Refrigerator	S ..... Shower	T ..... Toilet (Vacuum System)

**Cabin:**

- Air Ventilation
- 1 Double Window (55 x 80 cm / 22 x 31,5 inch) - one half to open
- Floor: Carpet
- 4 Electrical Outlets: 220V/50Hz (European)
- Writing desk, 2 Chairs
- 2 Wardrobes
- Mirror (60 x 40 cm / 23,6 x 15,7 in)
- Shelf for books, drawers, etc..
- Storage drawers
- Refrigerator
- Heater on ceiling
- Sofa (190 x 82 / 74,8 x 32,3 in)
- 1 upper Bed with reading light (196 x 83 cm / 77,2 x 32,7 in)
- 1 lower Bed with reading light (196 x 83 cm / 77,2 x 32,7 in)

**Bathroom:**



**Sizes:**

Total:	12,2 m <sup>2</sup> / 131,8 ft <sup>2</sup>
Cabin:	10,5 m <sup>2</sup> / 113,3 ft <sup>2</sup>
Bathroom:	1,7 m <sup>2</sup> / 18,5 ft <sup>2</sup>
Height of Cabin:	2,1 m / 6,9 ft

PLEASE NOTE: This drawing is not to scale and is intended as a general indication of the cabin layout. There may be some variation subject to deck and location. Measurements from Wall to Wall. Layout is subject to change by the owner.

with private facilities

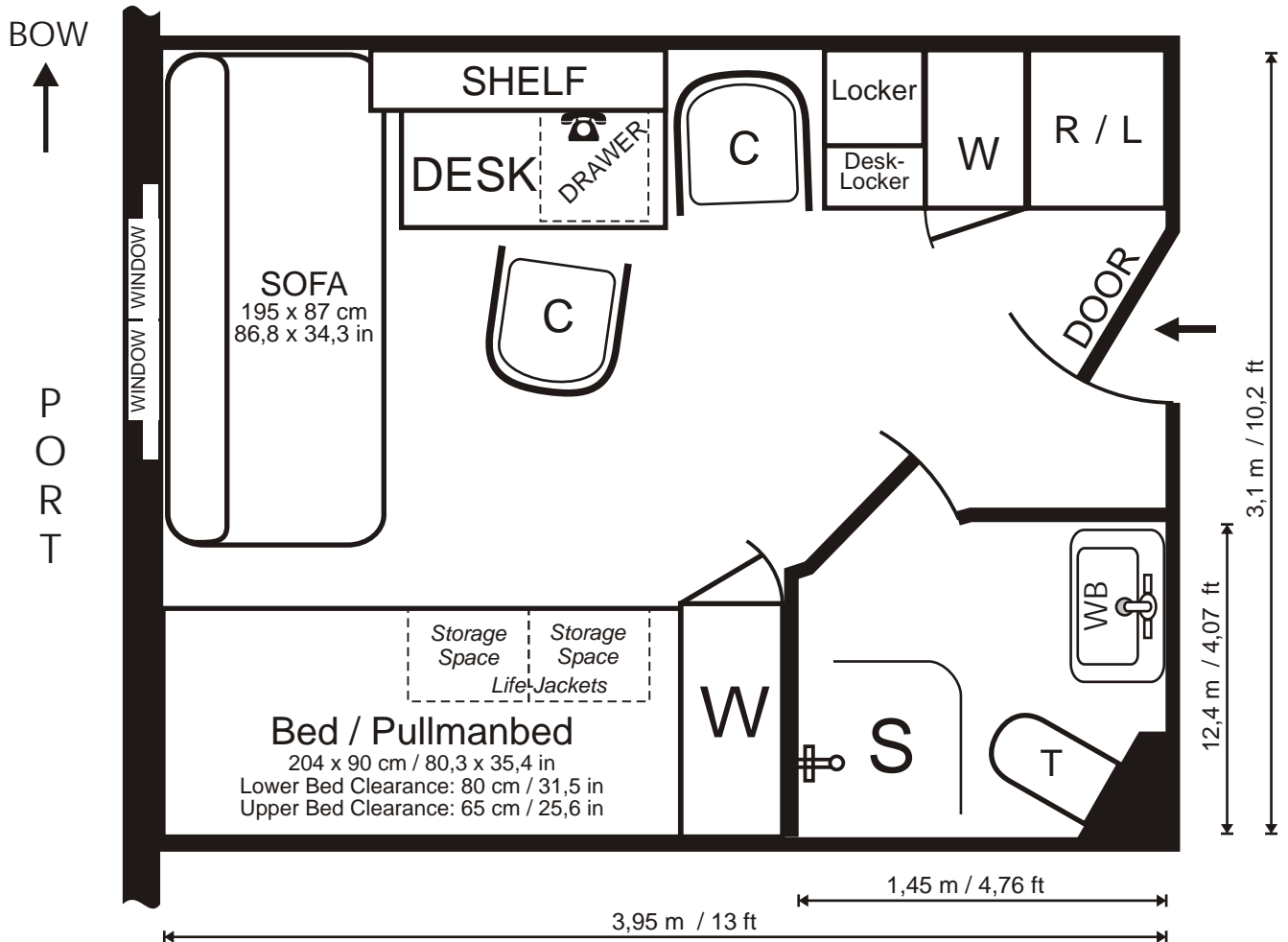

### Signs & Symbols

W ..... Wardrobe (Hangers, Shelves)	C ..... Chair	M ..... Mirror	WB ..... Wash Basin
OW ..... Open Wardrobe (Hooks)	R ..... Refrigerator	S ..... Shower	T ..... Toilet (Vacuum System)

### Cabin:

Air Ventilation  
 1 Double Window (55 x 80 cm / 22 x 31,5 inch) - one half to open  
 Floor: Carpet  
 Writing desk  
 2 Chairs  
 3 Electrical Outlets: 220V/50Hz (European)  
 Refrigerator  
 2 Wardrobes  
 Mirror (60 x 40 cm / 23,6 x 15,7 in)  
 Shelf for books, drawers, etc..  
 Storage drawers  
 Heater on ceiling  
 Sofa (195 x 87 cm / 86,8 x 34,3 in)  
 1 upper Bed with reading light (204 x 90 cm / 80,3 x 35,4 in)  
 1 lower Bed with reading light (204 x 90 cm / 80,3 x 35,4 in)

### Bathroom:

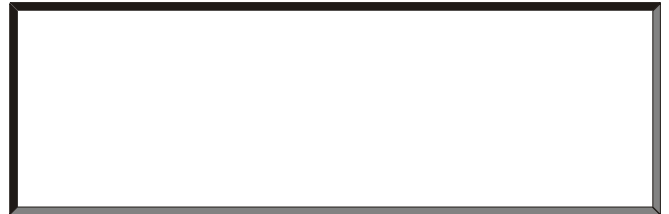

### Sizes:

Total:	12,3 m <sup>2</sup> / 131,8 ft <sup>2</sup>
Cabin:	10,5 m <sup>2</sup> / 113,3 ft <sup>2</sup>
Bathroom:	1,7 m <sup>2</sup> / 18,5 ft <sup>2</sup>
Height of Cabin:	2,1 m / 6,9 ft

PLEASE NOTE: This drawing is not to scale and is intended as a general indication of the cabin layout. There may be some variation subject to deck and location. Measurements from Wall to Wall. Layout is subject to change by the owner.

with private facilities

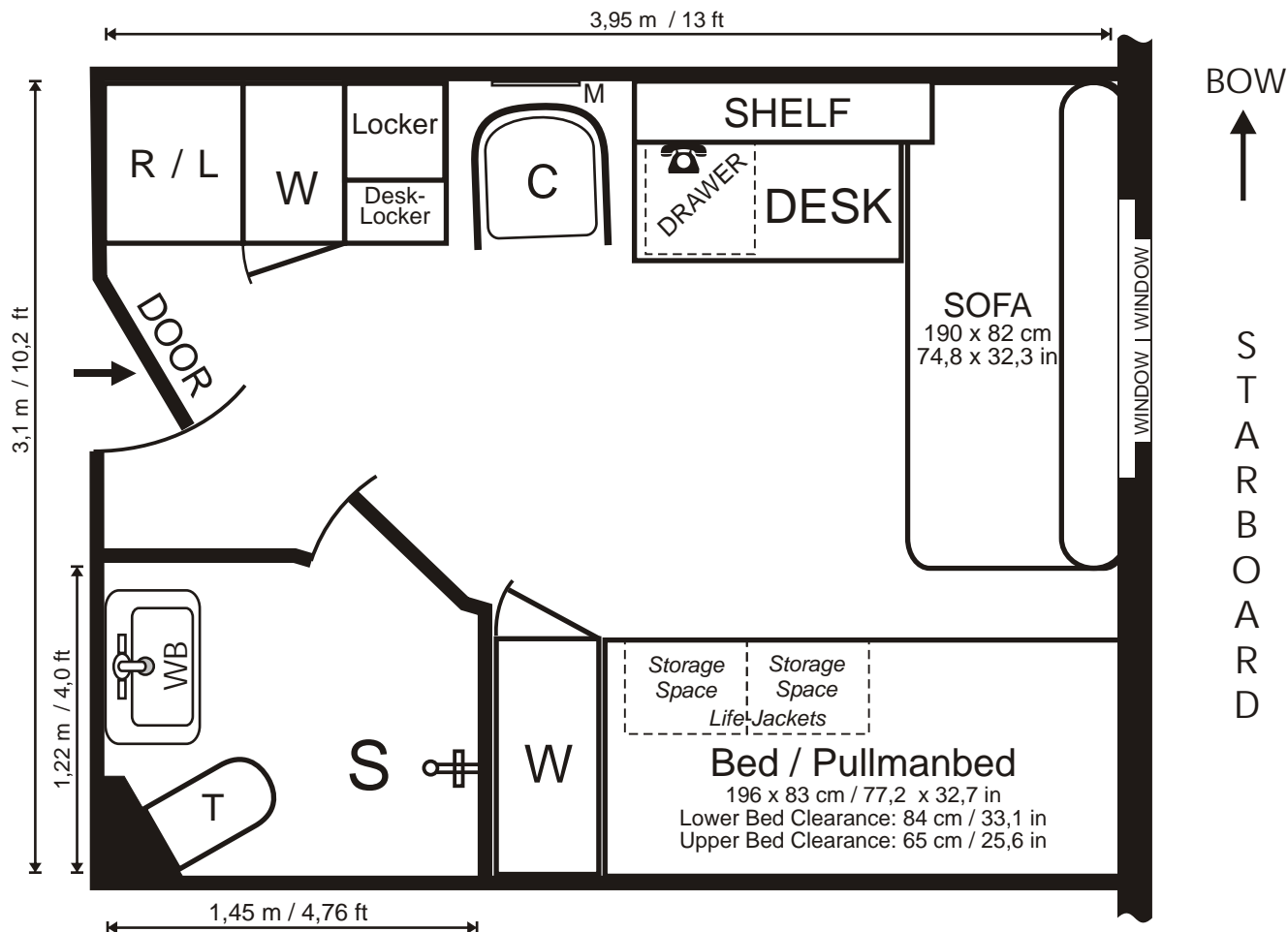

**Signs & Symbols**

W ..... Wardrobe (Hangers, Shelves)	C ..... Chair	M ..... Mirror	WB ..... Wash Basin
OW ..... Open Wardrobe (Hooks)	R ..... Refrigerator	S ..... Shower	T ..... Toilet (Vacuum System)

**Cabin:**

- Air Ventilation
- 1 Double Window (55 x 80 cm / 22 x 31,5 inch) - one half to open
- Floor: Carpet
- 4 Electrical Outlets: 220V/50Hz (European)
- Writing desk, 2 Chairs
- 2 Wardrobes
- Mirror (60 x 40 cm / 23,6 x 15,7 in)
- Shelf for books, drawers, etc..
- Storage drawers
- Refrigerator
- Heater on ceiling
- Sofa (190 x 82 / 74,8 x 32,3 in)
- 1 upper Bed with reading light (196 x 83 cm / 77,2 x 32,7 in)
- 1 lower Bed with reading light (196 x 83 cm / 77,2 x 32,7 in)

**Bathroom:**

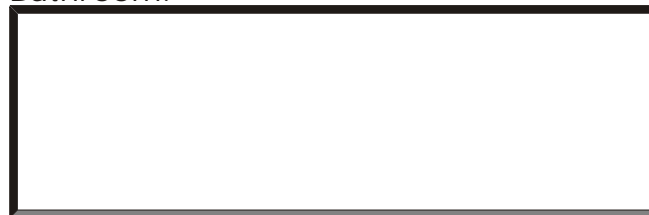

**Sizes:**

Total:	12,2 m <sup>2</sup> / 131,8 ft <sup>2</sup>
Cabin:	10,5 m <sup>2</sup> / 113,3 ft <sup>2</sup>
Bathroom:	1,7 m <sup>2</sup> / 18,5 ft <sup>2</sup>
Height of Cabin:	2,1 m / 6,9 ft

PLEASE NOTE: This drawing is not to scale and is intended as a general indication of the cabin layout. There may be some variation subject to deck and location. Measurements from Wall to Wall. Layout is subject to change by the owner.

with private facilities

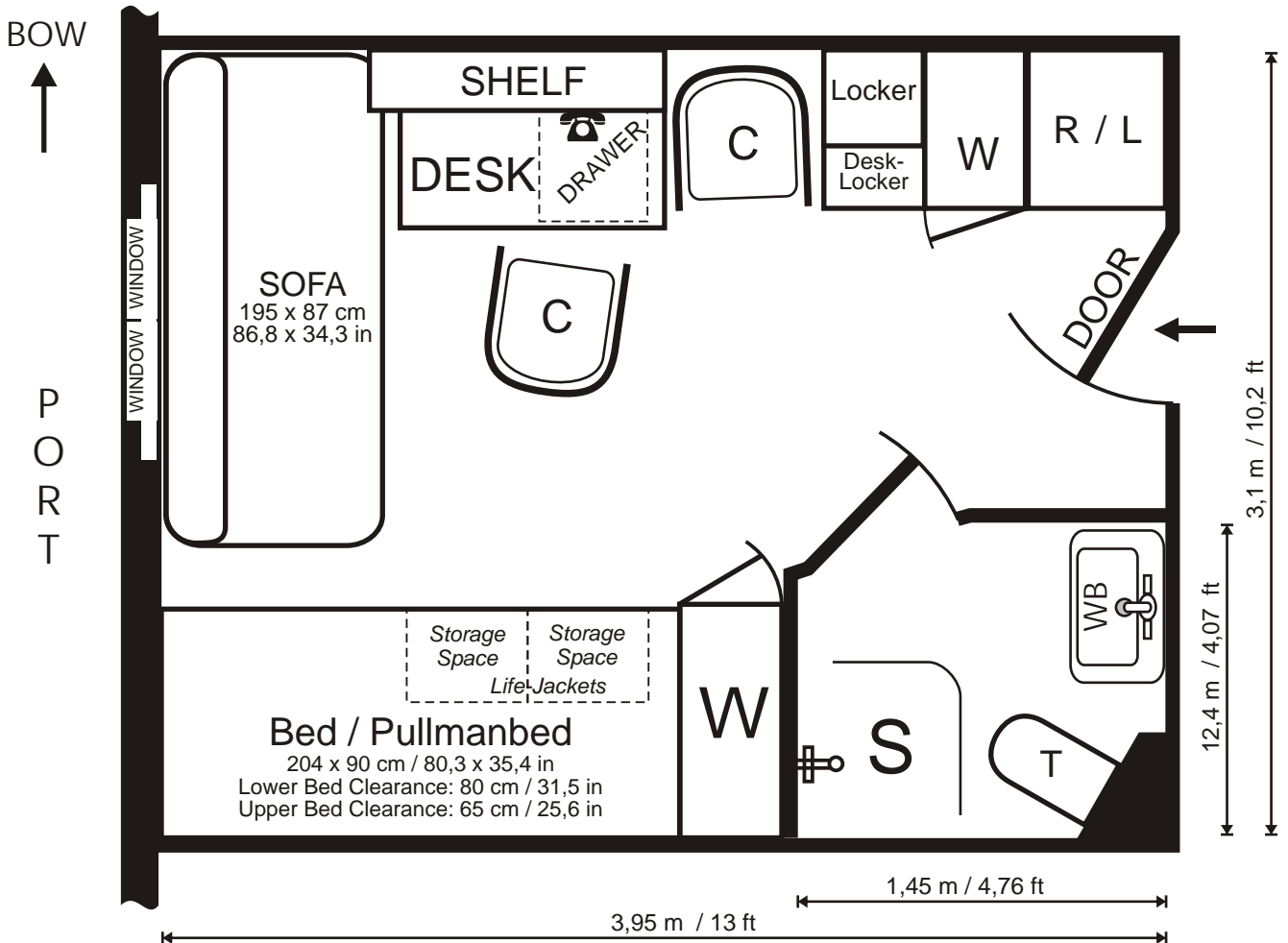

### Signs & Symbols



#### Cabin:

- Air Ventilation
- 1 Double Window (55 x 80 cm / 22 x 31,5 inch) - one half to open
- Floor: Carpet
- Writing desk
- 2 Chairs
- 3 Electrical Outlets: 220V/50Hz (European)
- Refrigerator
- 2 Wardrobes
- Mirror (60 x 40 cm / 23,6 x 15,7 in)
- Shelf for books, drawers, etc..
- Storage drawers
- Heater on ceiling
- Sofa (195 x 87 cm / 86,8 x 34,3 in)
- 1 upper Bed with reading light (204 x 90 cm / 80,3 x 35,4 in)
- 1 lower Bed with reading light (204 x 90 cm / 80,3 x 35,4 in)

#### Bathroom:

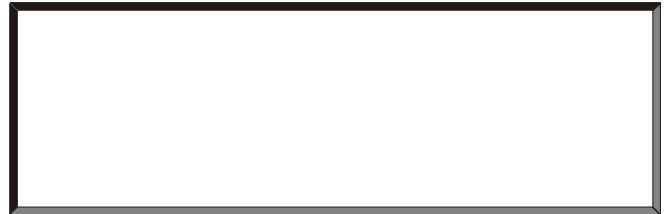

#### Sizes:

Total:	12,3 m <sup>2</sup> / 131,8 ft <sup>2</sup>
Cabin:	10,5 m <sup>2</sup> / 113,3 ft <sup>2</sup>
Bathroom:	1,7 m <sup>2</sup> / 18,5 ft <sup>2</sup>
Height of Cabin:	2,1 m / 6,9 ft

PLEASE NOTE: This drawing is not to scale and is intended as a general indication of the cabin layout. There may be some variation subject to deck and location. Measurements from Wall to Wall. Layout is subject to change by the owner.

with private facilities

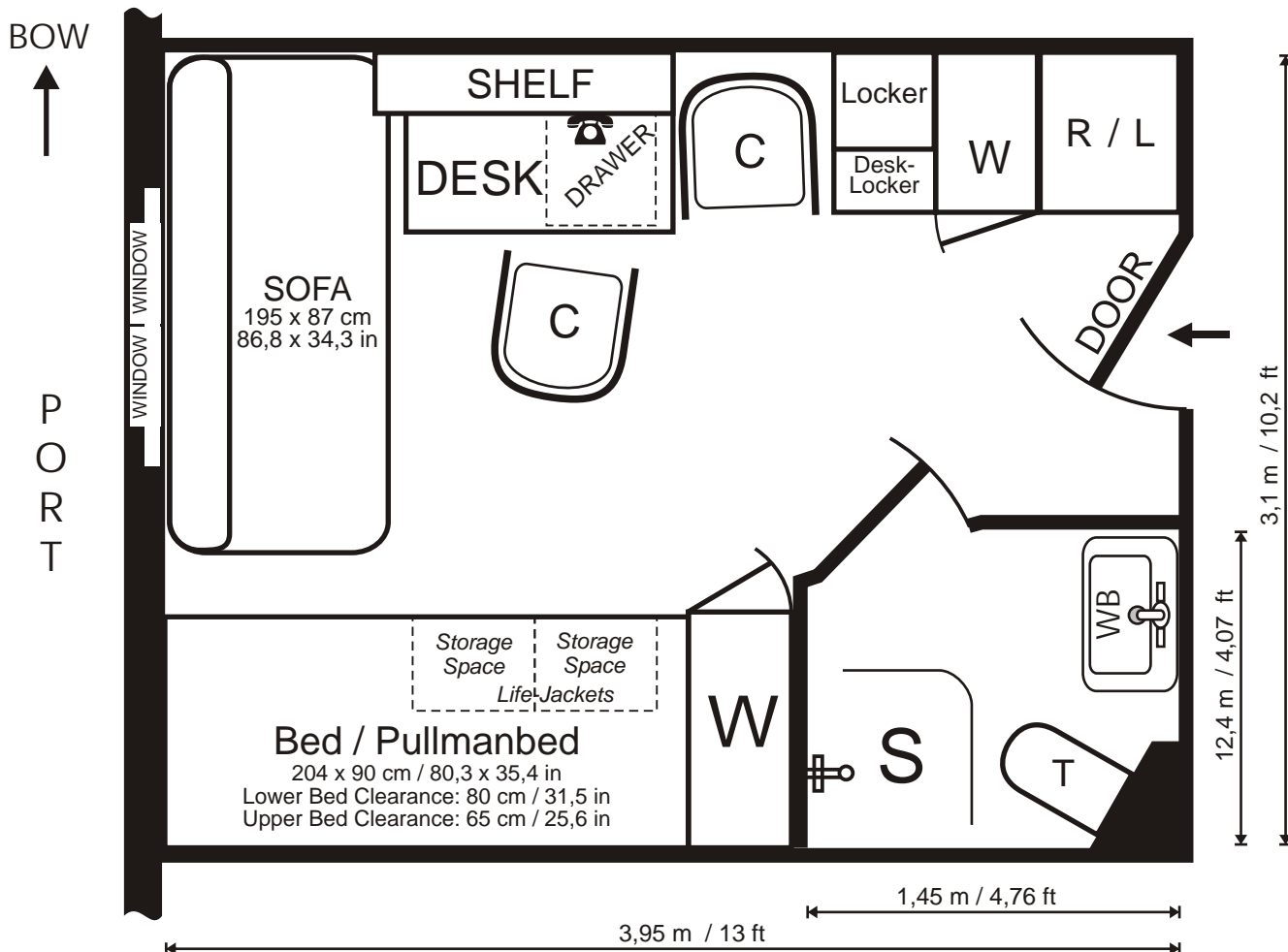

**Signs & Symbols**

W ..... Wardrobe (Hangers, Shelves)	C ..... Chair	M ..... Mirror	WB ..... Wash Basin
OW ..... Open Wardrobe (Hooks)	R ..... Refrigerator	S ..... Shower	T ..... Toilet (Vacuum System)

**Cabin:**

- Air Ventilation
- 1 Double Window (55 x 80 cm / 22 x 31,5 inch) - one half to open
- Floor: Carpet
- Writing desk
- 2 Chairs
- 3 Electrical Outlets: 220V/50Hz (European)
- Refrigerator
- 2 Wardrobes
- Shelf for books, drawers, etc..
- Storage drawers
- Heater on ceiling
- Sofa (195 x 87 cm / 86,8 34,3 in)
- 1 upper Bed with reading light (204 x 90 cm / 80,3 x 35,4 in)
- 1 lower Bed with reading light (204 x 90 cm / 80,3 x 35,4 in)

**Bathroom:**

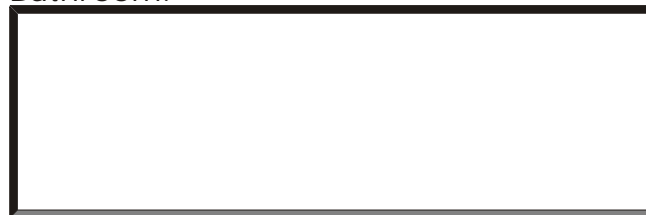

**Sizes:**

Total:	12,3 m <sup>2</sup> / 131,8 ft <sup>2</sup>
Cabin:	10,5 m <sup>2</sup> / 113,3 ft <sup>2</sup>
Bathroom:	1,7 m <sup>2</sup> / 18,5 ft <sup>2</sup>
Height of Cabin:	2,1 m / 6,9 ft

PLEASE NOTE: This drawing is not to scale and is intended as a general indication of the cabin layout. There may be some variation subject to deck and location. Measurements from Wall to Wall. Layout is subject to change by the owner.

with private facilities

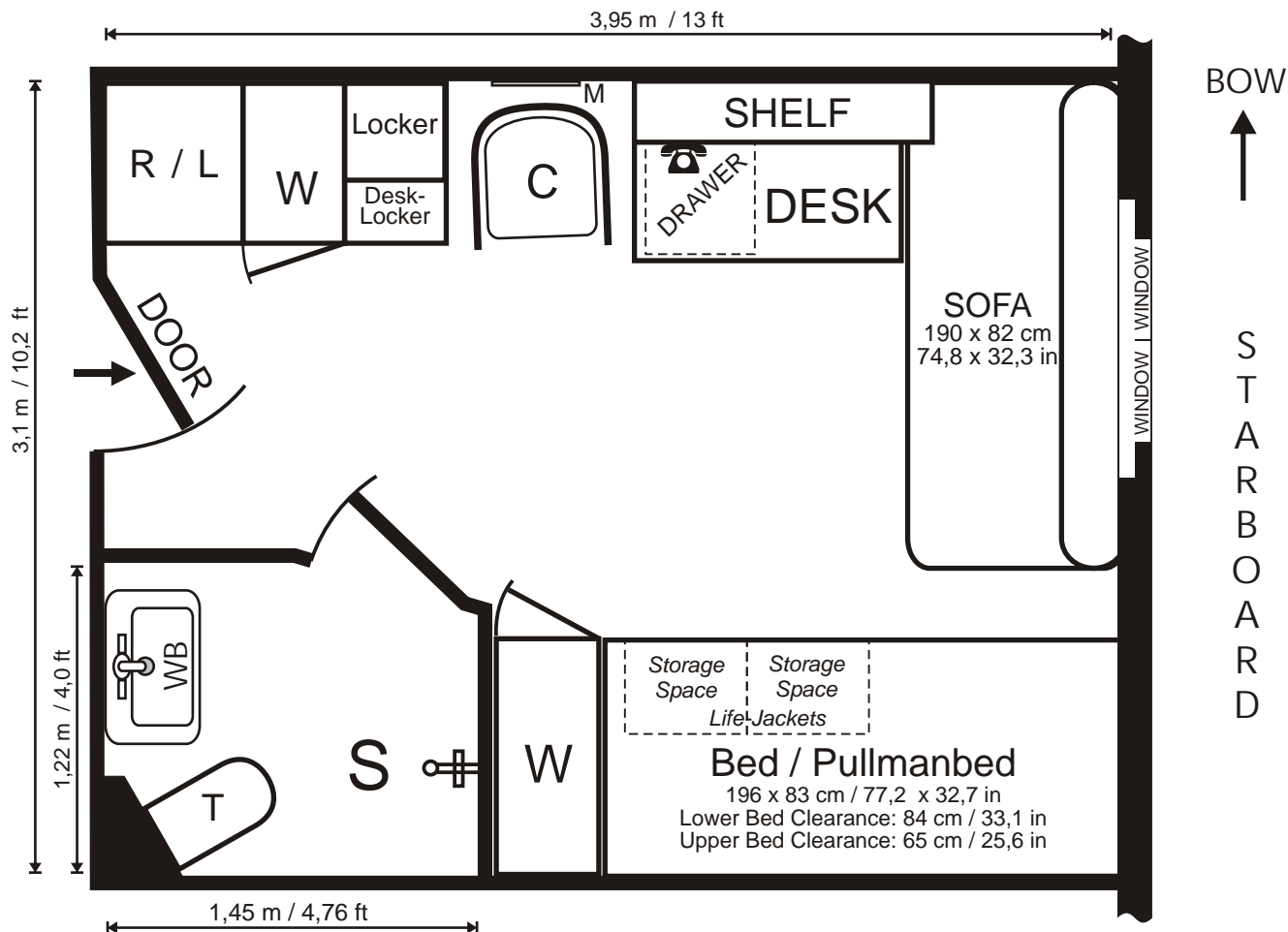

### Signs & Symbols

W ..... Wardrobe (Hangers, Shelves)	C ..... Chair	M ..... Mirror	WB ..... Wash Basin
OW ..... Open Wardrobe (Hooks)	R ..... Refrigerator	S ..... Shower	T ..... Toilet (Vacuum System)

### Cabin:

Air Ventilation  
 1 Double Window (55 x 80 cm / 22 x 31,5 inch) - one half to open  
 Floor: Carpet  
 4 Electrical Outlets: 220V/50Hz (European)  
 Writing desk, 2 Chairs  
 2 Wardrobes  
 Mirror (60 x 40 cm / 23,6 x 15,7 in)  
 Shelf for books, drawers, etc..  
 Storage drawers  
 Refrigerator  
 Heater on ceiling  
 Sofa (190 x 82 / 74,8 x 32,3 in)  
 1 upper Bed with reading light (196 x 83 cm / 77,2 x 32,7 in)  
 1 lower Bed with reading light (196 x 83 cm / 77,2 x 32,7 in)

### Bathroom:

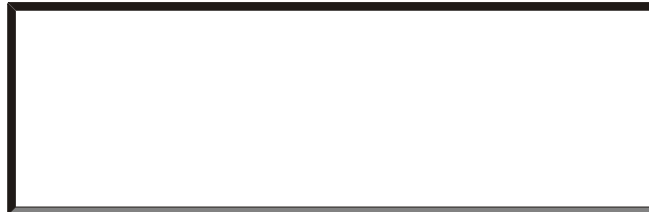

### Sizes:

Total:	12,2 m <sup>2</sup> / 131,8 ft <sup>2</sup>
Cabin:	10,5 m <sup>2</sup> / 113,3 ft <sup>2</sup>
Bathroom:	1,7 m <sup>2</sup> / 18,5 ft <sup>2</sup>
Height of Cabin:	2,1 m / 6,9 ft

PLEASE NOTE: This drawing is not to scale and is intended as a general indication of the cabin layout. There may be some variation subject to deck and location. Measurements from Wall to Wall. Layout is subject to change by the owner.

with private facilities

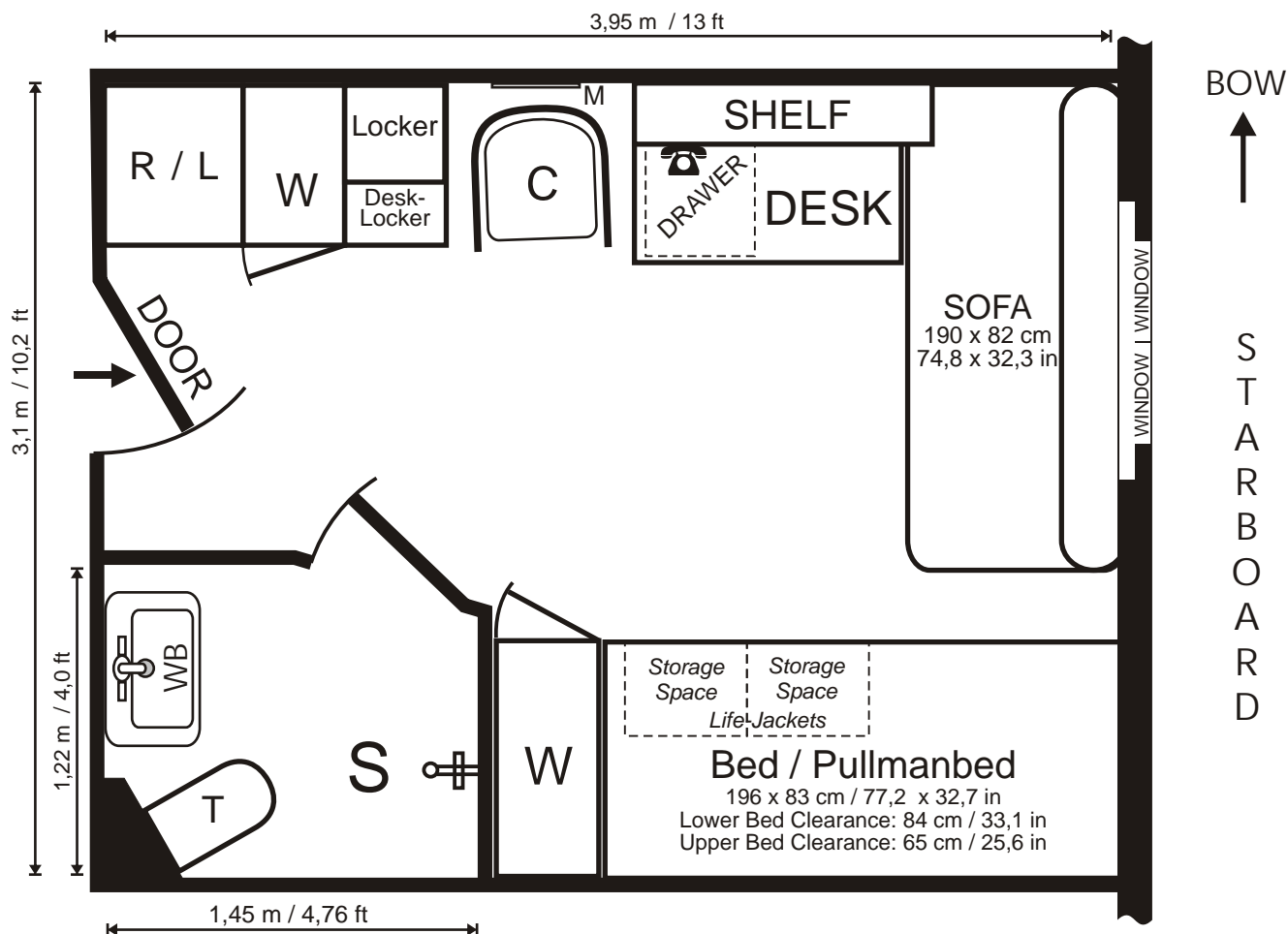

### Signs & Symbols

W ..... Wardrobe (Hangers, Shelves)	C ..... Chair	M ..... Mirror	WB ..... Wash Basin
OW ..... Open Wardrobe (Hooks)	R ..... Refrigerator	S ..... Shower	T ..... Toilet (Vacuum System)

### Cabin:

Air Ventilation  
 1 Double Window (55 x 80 cm / 22 x 31,5 inch) - one half to open  
 Floor: Carpet  
 4 Electrical Outlets: 220V/50Hz (European)  
 Writing desk, 2 Chairs  
 2 Wardrobes  
 Mirror (60 x 40 cm / 23,6 x 15,7 in)  
 Shelf for books, drawers, etc..  
 Storage drawers  
 Refrigerator  
 Heater on ceiling  
 Sofa (190 x 82 / 74,8 x 32,3 in)  
 1 upper Bed with reading light (196 x 83 cm / 77,2 x 32,7 in)  
 1 lower Bed with reading light (196 x 83 cm / 77,2 x 32,7 in)

### Bathroom:



### Sizes:

Total:	12,2 m <sup>2</sup> / 131,8 ft <sup>2</sup>
Cabin:	10,5 m <sup>2</sup> / 113,3 ft <sup>2</sup>
Bathroom:	1,7 m <sup>2</sup> / 18,5 ft <sup>2</sup>
Height of Cabin:	2,1 m / 6,9 ft

PLEASE NOTE: This drawing is not to scale and is intended as a general indication of the cabin layout. There may be some variation subject to deck and location. Measurements from Wall to Wall. Layout is subject to change by the owner.

with private facilities

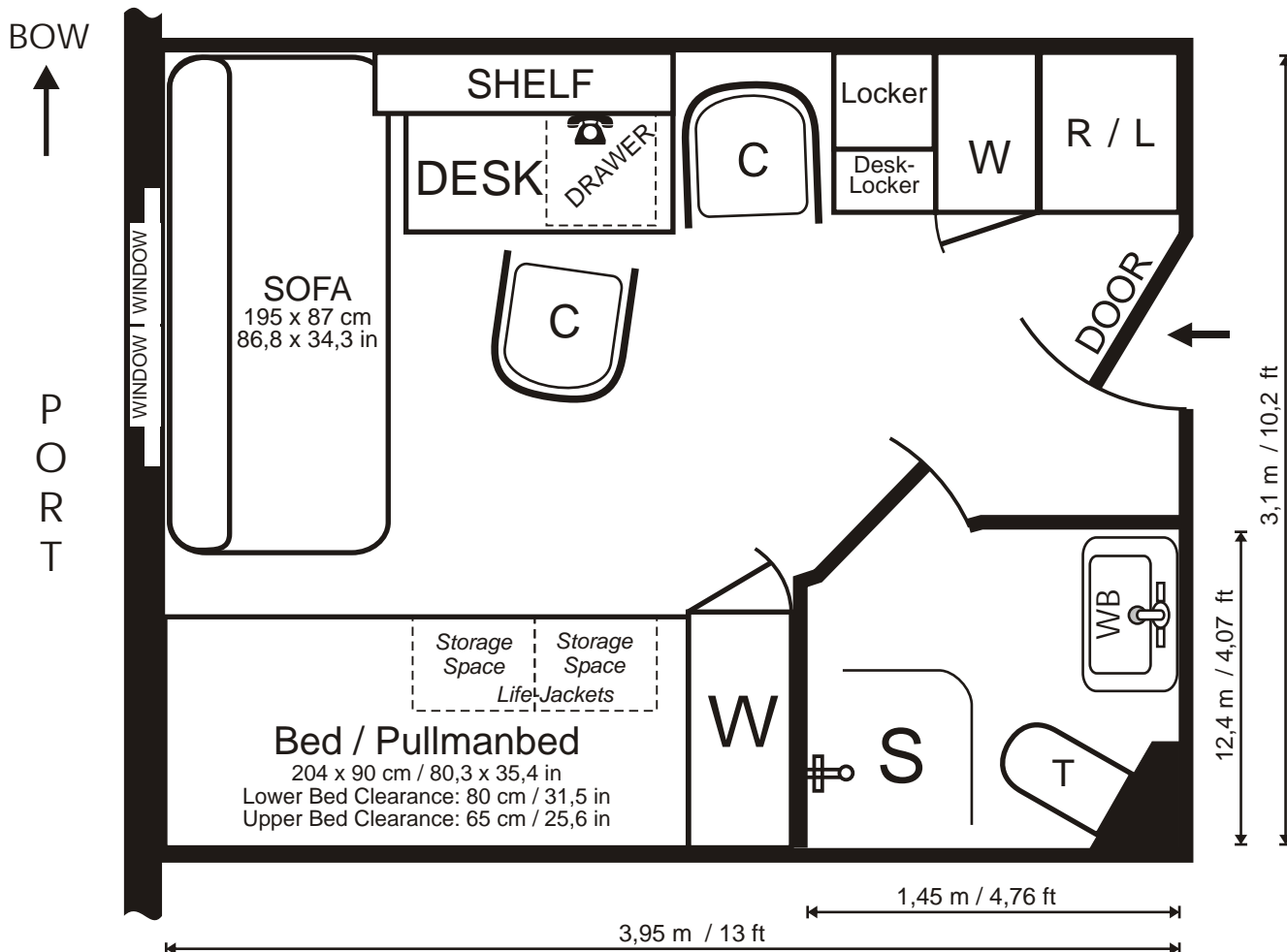

### Signs & Symbols

W ..... Wardrobe (Hangers, Shelves)	C ..... Chair	M ..... Mirror	WB ..... Wash Basin
OW ..... Open Wardrobe (Hooks)	R ..... Refrigerator	S ..... Shower	T ..... Toilet (Vacuum System)

### Cabin:

Air Ventilation  
 1 Double Window (55 x 80 cm / 22 x 31,5 inch) - one half to open  
 Floor: Carpet  
 Writing desk  
 2 Chairs  
 3 Electrical Outlets: 220V/50Hz (European)  
 Refrigerator  
 2 Wardrobes  
 Mirror (60 x 40 cm / 23,6 x 15,7 in)  
 Shelf for books, drawers, etc..  
 Storage drawers  
 Heater on ceiling  
 Sofa (195 x 87 cm / 86,8 x 34,3 in)  
 1 upper Bed with reading light (204 x 90 cm / 80,3 x 35,4 in)  
 1 lower Bed with reading light (204 x 90 cm / 80,3 x 35,4 in)

### Bathroom:

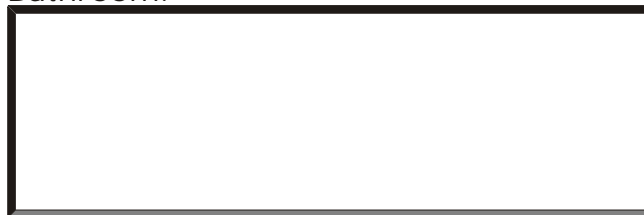

### Sizes:

Total:	12,3 m <sup>2</sup> / 131,8 ft <sup>2</sup>
Cabin:	10,5 m <sup>2</sup> / 113,3 ft <sup>2</sup>
Bathroom:	1,7 m <sup>2</sup> / 18,5 ft <sup>2</sup>
Height of Cabin:	2,1 m / 6,9 ft

PLEASE NOTE: This drawing is not to scale and is intended as a general indication of the cabin layout. There may be some variation subject to deck and location. Measurements from Wall to Wall. Layout is subject to change by the owner.

with private facilities

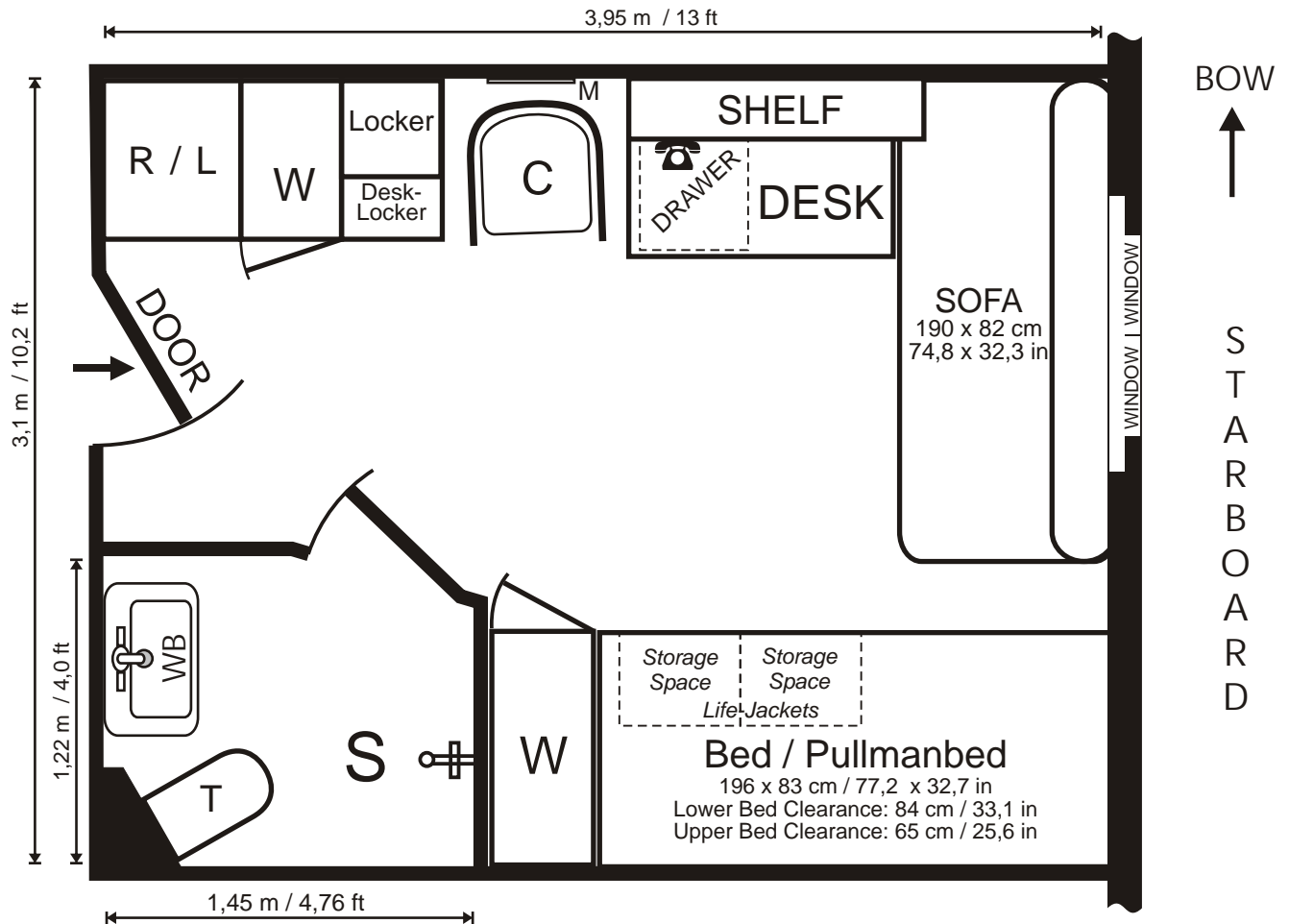

**Signs & Symbols**

W ..... Wardrobe (Hangers, Shelves)	C ..... Chair	M ..... Mirror	WB ..... Wash Basin
OW ..... Open Wardrobe (Hooks)	R ..... Refrigerator	S ..... Shower	T ..... Toilet (Vacuum System)

**Cabin:**

- Air Ventilation
- 1 Double Window (55 x 80 cm / 22 x 31,5 inch) - one half to open
- Floor: Carpet
- 4 Electrical Outlets: 220V/50Hz (European)
- Writing desk, 2 Chairs
- 2 Wardrobes
- Mirror (60 x 30 cm / 23,6 x 11,8 in)
- Shelf for books, drawers, etc..
- Storage drawers
- Refrigerator
- Heater on ceiling
- Sofa (190 x 82 / 74,8 x 32,3 in)
- 1 upper Bed with reading light (196 x 83 cm / 77,2 x 32,7 in)
- 1 lower Bed with reading light (196 x 83 cm / 77,2 x 32,7 in)

**Bathroom:**

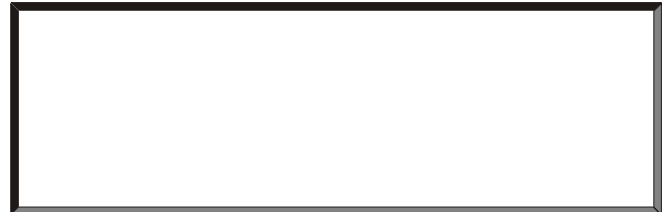

**Sizes:**

Total:	12,2 m <sup>2</sup> / 131,8 ft <sup>2</sup>
Cabin:	10,5 m <sup>2</sup> / 113,3 ft <sup>2</sup>
Bathroom:	1,7 m <sup>2</sup> / 18,5 ft <sup>2</sup>
Height of Cabin:	2,1 m / 6,9 ft

PLEASE NOTE: This drawing is not to scale and is intended as a general indication of the cabin layout. There may be some variation subject to deck and location. Measurements from Wall to Wall. Layout is subject to change by the owner.

M/V Akademik Sergey Vavilov

# SUITE Deck 4 CABIN LAYOUT

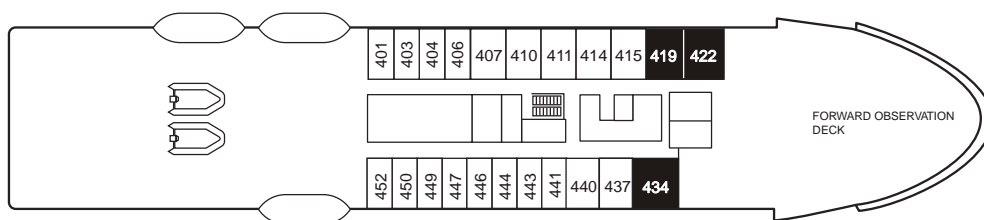
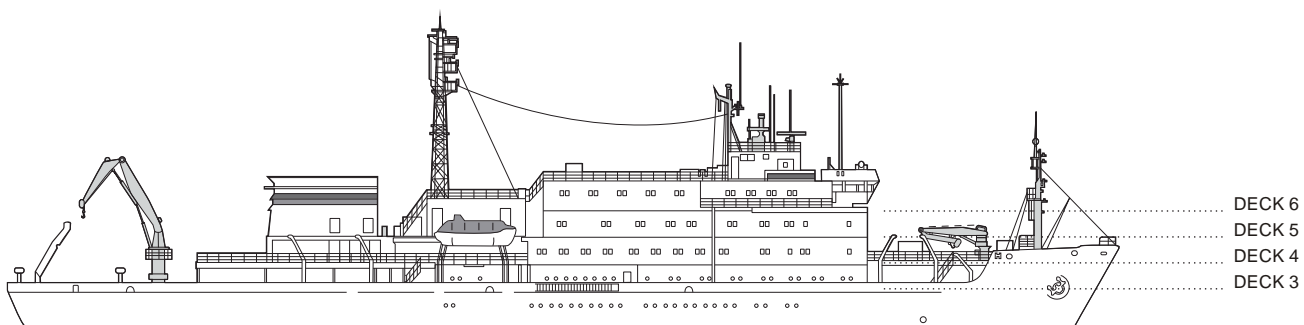

Deck 4

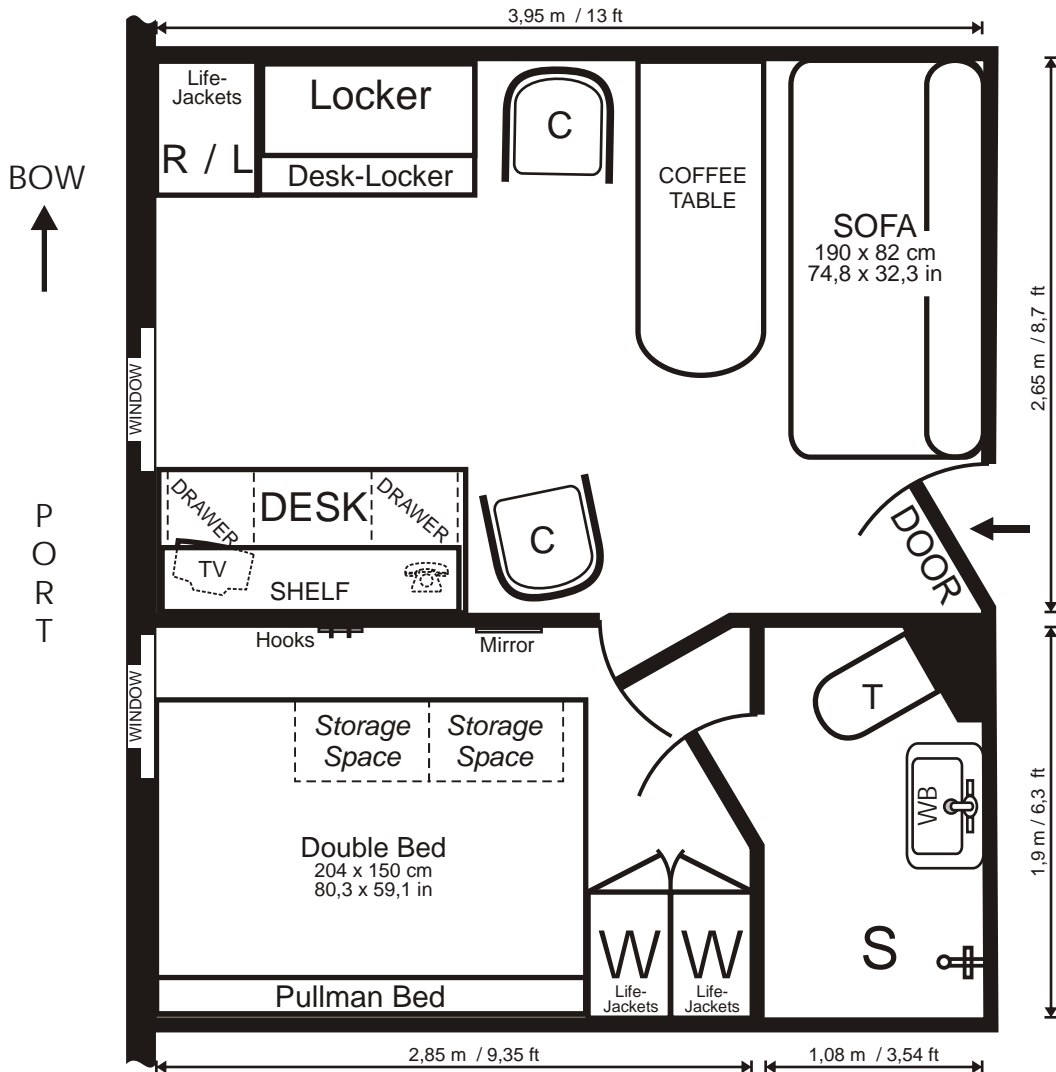

**Signs & Symbols**

W ..... Wardrobe (Hangers, Shelves) OW ... Open Wardrobe	C ..... Chair M ..... Mirror	L ..... Locker R ..... Refrigerator	WB .... Washbasin S ..... Shower	T ..... Toilet H ..... Hooks	☎ ..... Telephone LJ ..... Life-Jackets
---	---------------------------------	--	-------------------------------------	---------------------------------	--

**Cabin:**

- Air Ventilation
- 1 Window to the side (55 x 40 cm / 22 x 15,3 inch) - to be opened
- Floor: Carpet
- 3 Electrical Outlets: 220V/50Hz (European)
- 2 Writing desks
- 2 Chairs
- 2 Wardrobes
- Mirror (49 x 77 cm / 19,3 x 30,3 in)
- Shelf for books, drawers, etc..
- Storage drawers
- Refrigerator
- TV Set (1channel with navigation / weather information)
- Heater on ceiling
- Sofa (190 x 82 cm / 74,8 x 32,3 in)
- 1 Double Bed with reading light (204 x 150 cm / 80,3 x 59,1 in)

**Bedroom:**

- Floor - Carpet
- 2 Wardrobes
- Locker
- Mirror
- Hooks
- Storage Space
- 1 Double Bed with reading light (200 x 120 cm / 78,7 x 47,2 in)
- 1 Window to the side (55 x 40 cm / 22 x 15,3 in) - to be opened
- Electrical Outlets (European 220Volt / 50Hz)

**Bathroom:**

- Washbasin
- Vanity Shelf (box)
- Hooks
- Basket
- Toilet (Vacuum System)
- Mirrored Cabinet (60 x 40 cm / 24 x 16 in)
- Shower

**Sizes:**

Total:	17,9 m <sup>2</sup> / 193,0 ft <sup>2</sup>
Cabin:	10,5 m <sup>2</sup> / 112,7 ft <sup>2</sup>
Bedroom:	5,4 m <sup>2</sup> / 58,3 ft <sup>2</sup>
Bathroom:	2,0 m <sup>2</sup> / 22,1 ft <sup>2</sup>
Height of Cabin:	2,1 m / 6,9 ft

PLEASE NOTE: This drawing is not to scale and is intended as a general indication of the cabin layout. There may be some variation subject to deck and location. Measurements from Wall to Wall. Layout is subject to change by the owner.

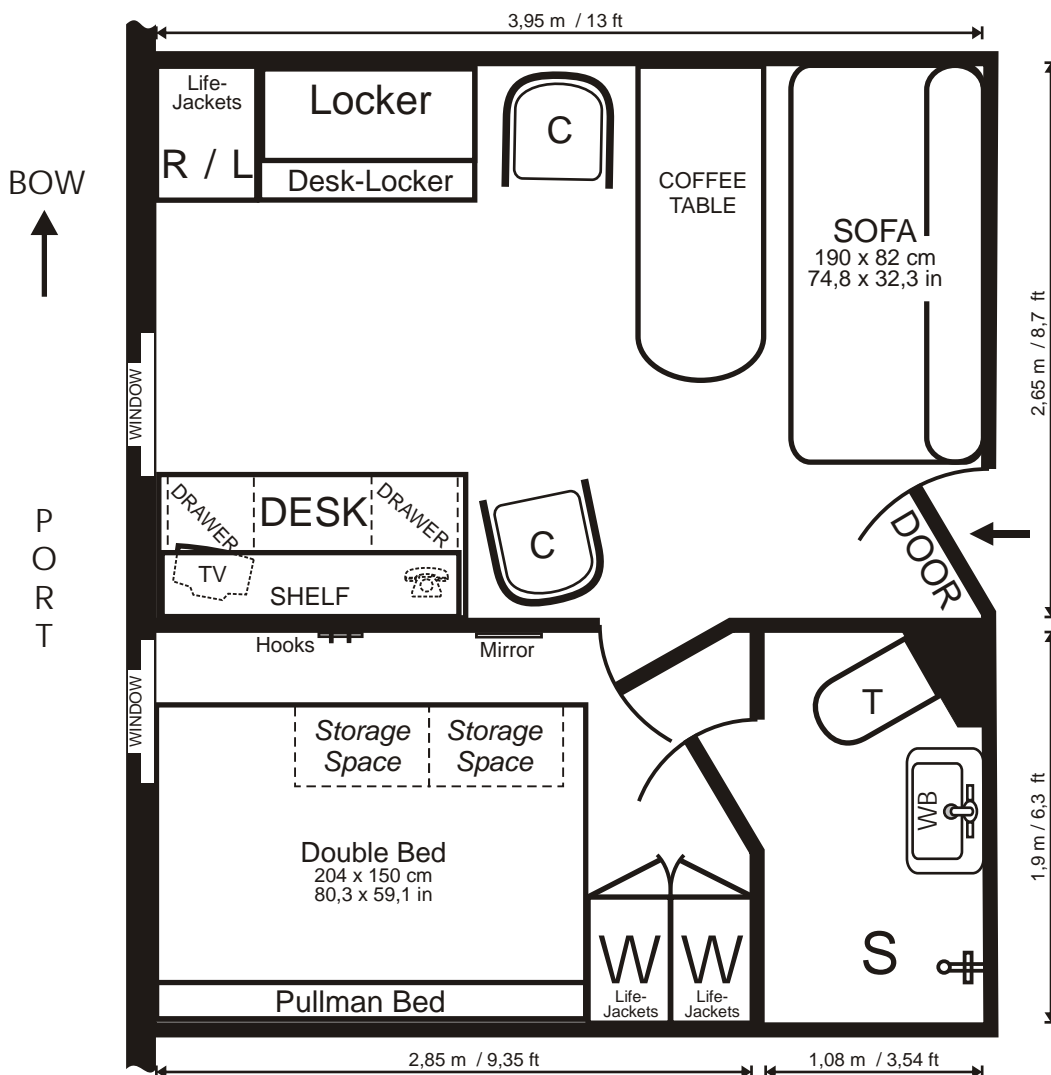

### Signs & Symbols

W ..... Wardrobe (Hangers, Shelves)	C ..... Chair	L ..... Locker	WB .... Washbasin	T ..... Toilet	☎ ..... Telephone
OW ... Open Wardrobe	M ..... Mirror	R ..... Refrigerator	S ..... Shower	H ..... Hooks	LJ ..... Life-Jackets

### Cabin:

- Air Ventilation
- 1 Window to the side (55 x 40 cm / 22 x 15,3 inch) - to be opened
- Floor: Carpet
- 3 Electrical Outlets: 220V/50Hz (European)
- 2 Writing desks
- 2 Chairs
- 2 Wardrobes
- Mirror (49 x 77 cm / 19,3 x 30,3 in)
- Shelf for books, drawers, etc..
- Storage drawers
- Refrigerator
- TV Set (1channel with navigation / weather information)
- Heater on ceiling
- Sofa (190 x 82 cm / 74,8 x 32,3 in)
- 1 Double Bed with reading light (204 x 150 cm / 80,3 x 59,1 in)

### Bedroom:

- Floor - Carpet
- 2 Wardrobes
- Locker
- Mirror
- Hooks
- Storage Space
- 1 Double Bed with reading light (200 x 120 cm / 78,7 x 47,2 in)
- 1 Window to the side (55 x 40 cm / 22 x 15,3 in) - to be opened
- Electrical Outlets (European 220Volt / 50Hz)

### Bathroom:

- Washbasin
- Vanity Shelf (box)
- Hooks
- Basket
- Toilet (Vacuum System)
- Mirrored Cabinet (60 x 40 cm / 24 x 16 in)
- Shower

### Sizes:

Total:	17,9 m <sup>2</sup> / 193,0 ft <sup>2</sup>
Cabin:	10,5 m <sup>2</sup> / 112,7 ft <sup>2</sup>
Bedroom:	5,4 m <sup>2</sup> / 58,3 ft <sup>2</sup>
Bathroom:	2,0 m <sup>2</sup> / 22,1 ft <sup>2</sup>
Height of Cabin:	2,1 m / 6,9 ft

PLEASE NOTE: This drawing is not to scale and is intended as a general indication of the cabin layout. There may be some variation subject to deck and location. Measurements from Wall to Wall. Layout is subject to change by the owner.

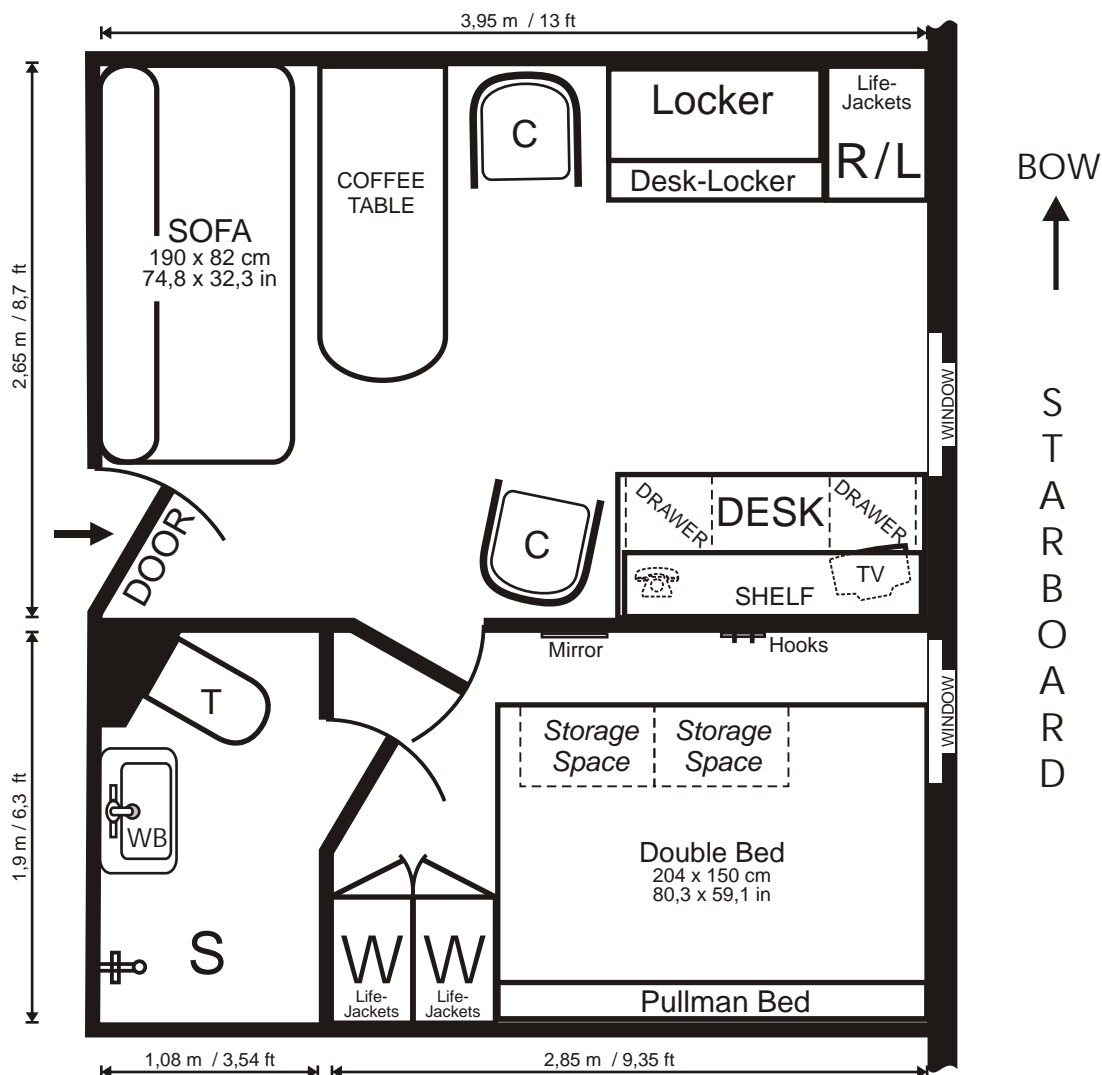

**Signs & Symbols**

W ..... Wardrobe (Hangers, Shelves)	C ..... Chair	L ..... Locker	WB .... Washbasin	T ..... Toilet	☎ ..... Telephone
OW ... Open Wardrobe	M ..... Mirror	R ..... Refrigerator	S ..... Shower	H ..... Hooks	LJ ..... Life-Jackets

**Cabin:**

- Air Ventilation
- 1 Window to the side (55 x 40 cm / 22 x 15,3 inch) - to be opened
- Floor: Carpet
- 3 Electrical Outlets: 220V/50Hz (European)
- 2 Writing desks
- 2 Chairs
- 2 Wardrobes
- Mirror (49 x 77 cm / 19,3 x 30,3 in)
- Shelf for books, drawers, etc..
- Storage drawers
- Refrigerator
- TV Set (1channel with navigation / weather information)
- Heater on ceiling
- Sofa (190 x 82 cm / 74,8 x 32,3 in)
- 1 Double Bed with reading light (204 x 150 cm / 80,3 x 59,1 in)

**Bedroom:**

- Floor - Carpet
- 2 Wardrobes
- Locker
- Mirror
- Hooks
- Storage Space
- 1 Double Bed with reading light (200 x 120 cm / 78,7 x 47,2 in)
- 1 Window to the side (55 x 40 cm / 22 x 15,3 in) - to be opened
- Electrical Outlets (European 220Volt / 50Hz)

**Bathroom:**

- Washbasin
- Vanity Shelf (box)
- Hooks
- Basket
- Toilet (Vacuum System)
- Mirrored Cabinet (60 x 40 cm / 24 x 16 in)
- Shower

**Sizes:**

Total:	17,9 m <sup>2</sup> / 193,0 ft <sup>2</sup>
Cabin:	10,5 m <sup>2</sup> / 112,7 ft <sup>2</sup>
Bedroom:	5,4 m <sup>2</sup> / 58,3 ft <sup>2</sup>
Bathroom:	2,0 m <sup>2</sup> / 22,1 ft <sup>2</sup>
Height of Cabin:	2,1 m / 6,9 ft

PLEASE NOTE: This drawing is not to scale and is intended as a general indication of the cabin layout. There may be some variation subject to deck and location. Measurements from Wall to Wall. Layout is subject to change by the owner.

M/V Akademik Sergey Vavilov

# TWIN with private facilities

## Deck 4

CABIN LAYOUT

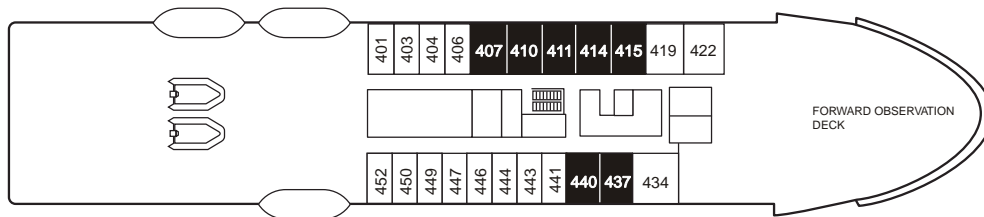
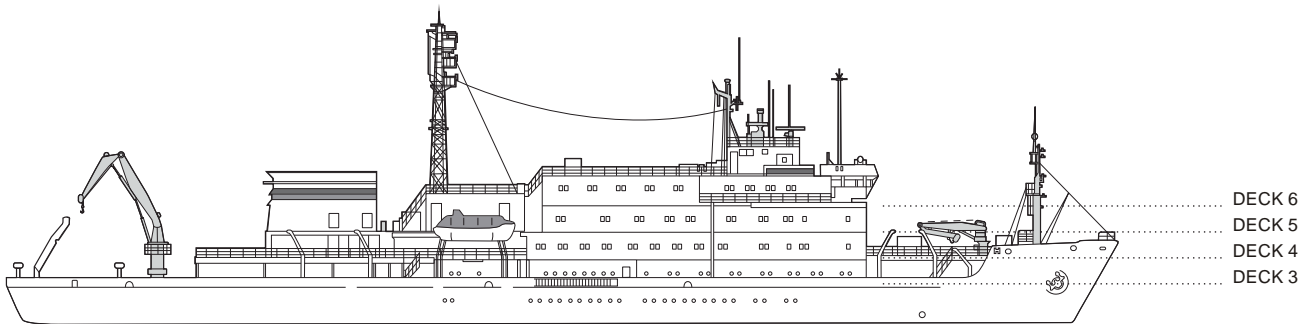

with private facilities

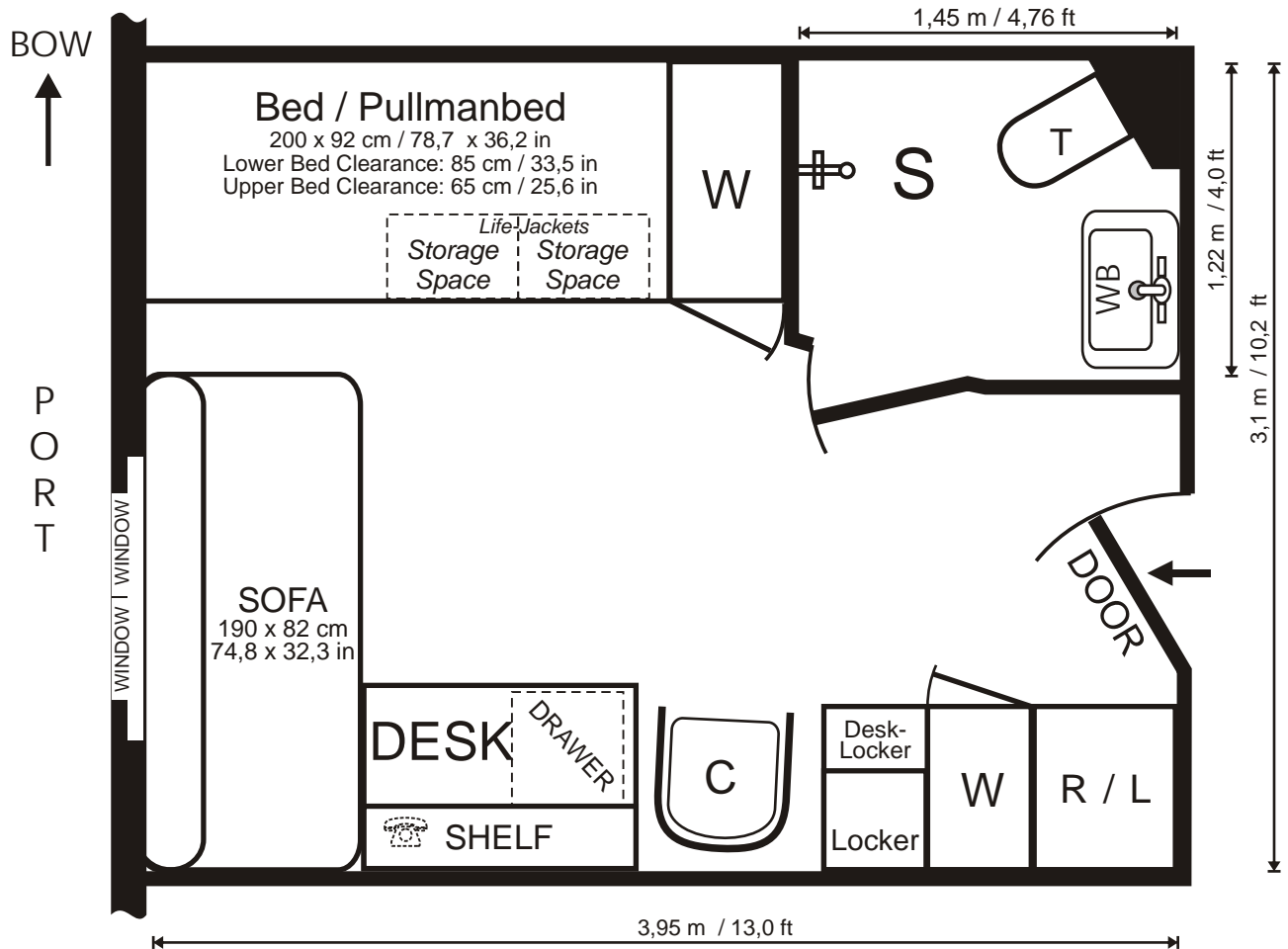

### Signs & Symbols

W ..... Wardrobe (Hangers, Shelves)	C ..... Chair	S ..... Shower	T ..... Toilet (Vacuum System)
OW ..... Open Wardrobe (Hooks)	R ..... Refrigerator	WB ..... Wash Basin	

### Cabin:

- Air Ventilation
- 1 Double Window (55 x 80 cm / 22 x 31,5 inch) - one half to open
- Floor: Carpet
- 3 Electrical Outlets: 220V/50Hz (European)
- Writing desk
- 1 Chair
- 2 Wardrobes
- Shelf for books, drawers, etc..
- Storage drawers
- Refrigerator
- Heater on ceiling
- Sofa (190 x 82 cm / 74,8 x 32,3 in)
- 1 upper Bed with reading light (200 x 92 cm / 78,7 x 36,2 in)
- 1 lower Bed with reading light (200 x 92 cm / 78,7 x 36,2 in)

### Bathroom:

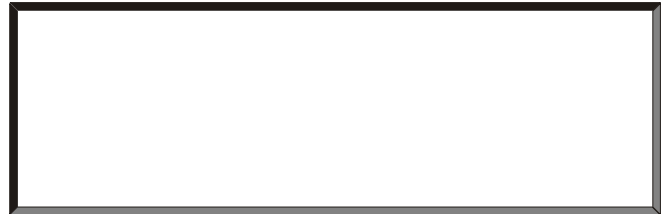

### Sizes:

Total:	12,2 m <sup>2</sup> / 131,8 ft <sup>2</sup>
Cabin:	10,5 m <sup>2</sup> / 113,3 ft <sup>2</sup>
Bathroom:	1,7 m <sup>2</sup> / 18,5 ft <sup>2</sup>
Height of Cabin:	2,1 m / 6,9 ft

PLEASE NOTE: This drawing is not to scale and is intended as a general indication of the cabin layout. There may be some variation subject to deck and location. Measurements from Wall to Wall. Layout is subject to change by the owner.

with private facilities

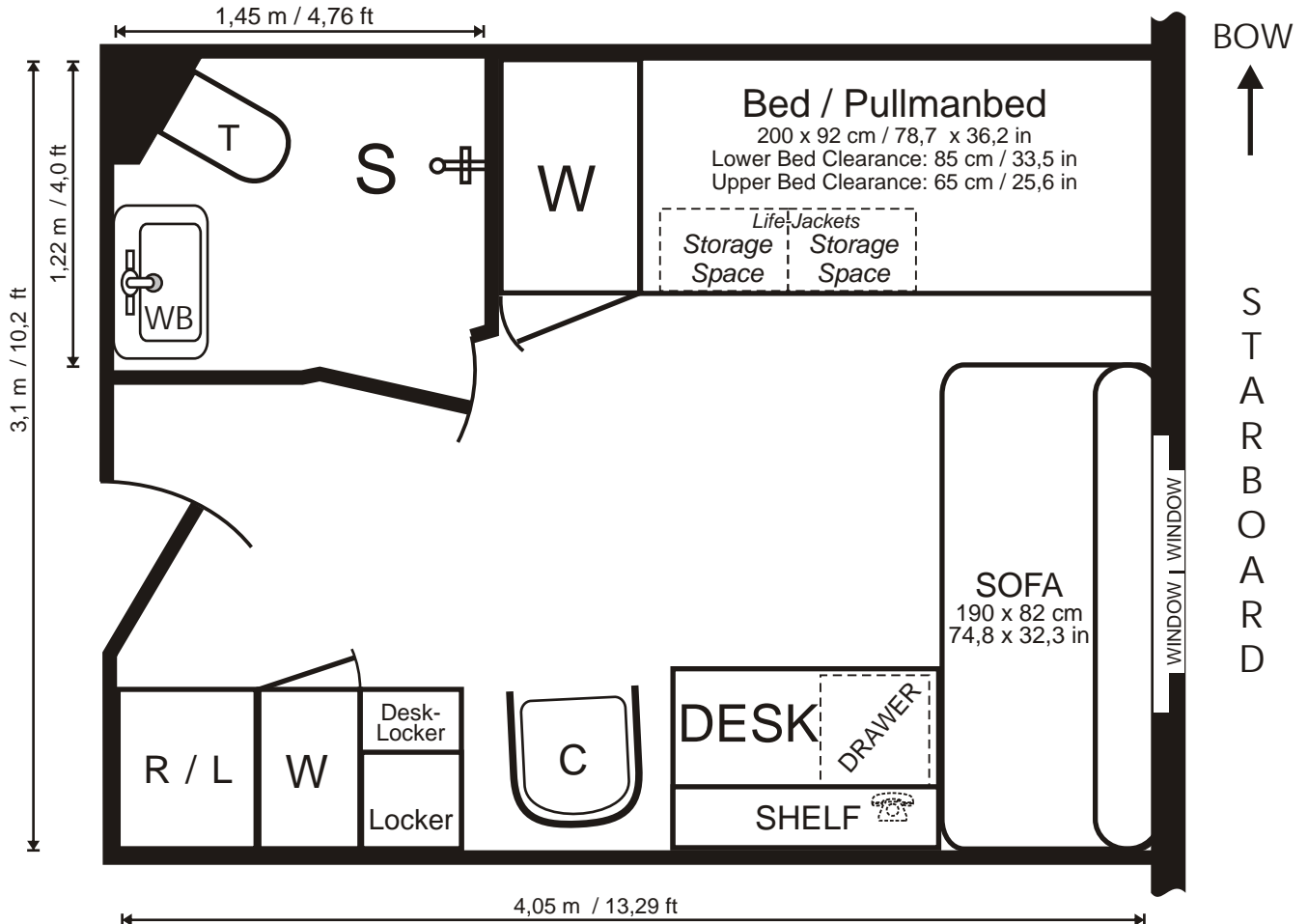

**Signs & Symbols**

W ..... Wardrobe (Hangers, Shelves)	C ..... Chair	S ..... Shower	T ..... Toilet (Vacuum System)
OW ..... Open Wardrobe (Hooks)	R ..... Refrigerator	WB ..... Wash Basin	

**Cabin:**

- Air Ventilation
- 1 Double Window (55 x 80 cm / 22 x 31,5 inch) - one half to open
- Floor: Carpet
- 3 Electrical Outlets: 220V/50Hz (European)
- Writing desk
- 1 Chair
- 2 Wardrobes
- Mirror on entrance door (30 x 60 cm / 11,8 x 23,6 in)
- Shelf for books, drawers, etc..
- Storage drawers
- Refrigerator
- Heater on ceiling
- Sofa (190 x 82 cm / 74,8 x 32,3 in)
- 1 upper Bed with reading light (200 x 92 cm / 78,7 x 36,2 in)
- 1 lower Bed with reading light (200 x 92 cm / 78,7 x 36,2 in)

**Bathroom:**

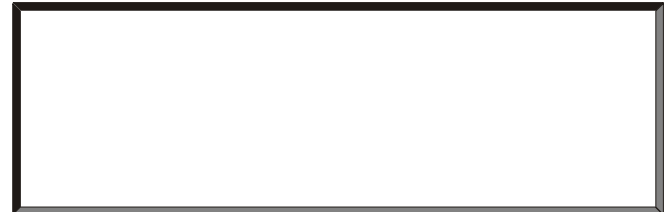

**Sizes:**

Total:	12,5 m <sup>2</sup> / 135,2 ft <sup>2</sup>
Cabin:	10,8 m <sup>2</sup> / 116,7 ft <sup>2</sup>
Bathroom:	1,7 m <sup>2</sup> / 18,5 ft <sup>2</sup>
Height of Cabin:	2,1 m / 6,9 ft

PLEASE NOTE: This drawing is not to scale and is intended as a general indication of the cabin layout. There may be some variation subject to deck and location. Measurements from Wall to Wall. Layout is subject to change by the owner.

with private facilities

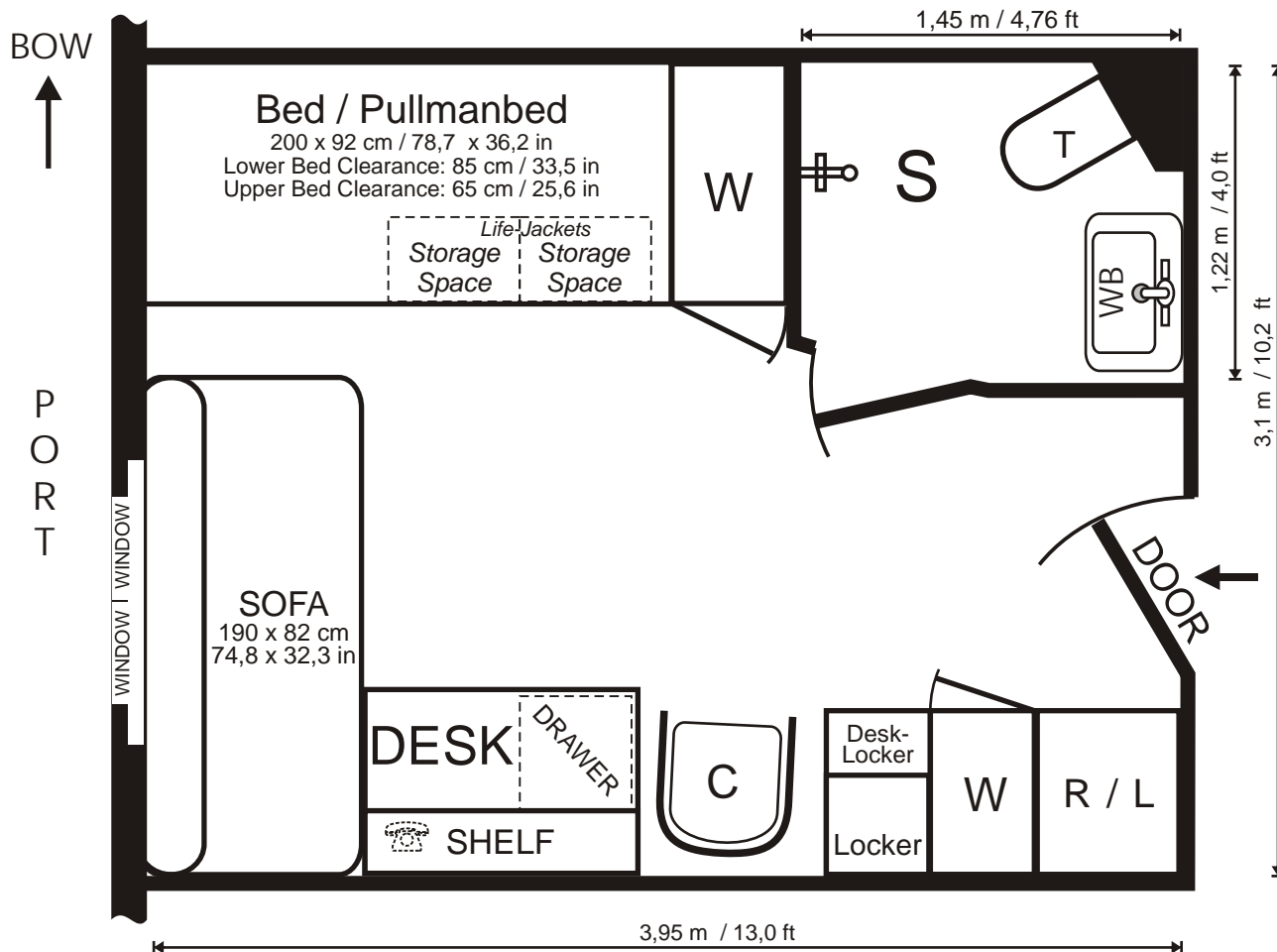

**Signs & Symbols**

W ..... Wardrobe (Hangers, Shelves)	C ..... Chair	S ..... Shower	T ..... Toilet (Vacuum System)
OW ..... Open Wardrobe (Hooks)	R ..... Refrigerator	WB ..... Wash Basin	

**Cabin:**

- Air Ventilation
- 1 Double Window (55 x 80 cm / 22 x 31,5 inch) - one half to open
- Floor: Carpet
- 3 Electrical Outlets: 220V/50Hz (European)
- Writing desk
- 1 Chair
- 2 Wardrobes
- Mirror on entrance door (30 x 60 cm / 11,8 x 23,6 in)
- Shelf for books, drawers, etc..
- Storage drawers
- Refrigerator
- Heater on ceiling
- Sofa (190 x 82 cm / 74,8 x 32,3 in)
- 1 upper Bed with reading light (200 x 92 cm / 78,7 x 36,2 in)
- 1 lower Bed with reading light (200 x 92 cm / 78,7 x 36,2 in)

**Bathroom:**

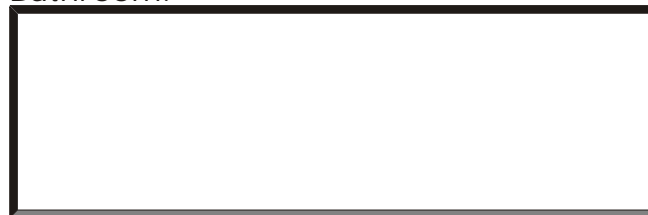

**Sizes:**

Total:	12,2 m <sup>2</sup> / 131,8 ft <sup>2</sup>
Cabin:	10,5 m <sup>2</sup> / 113,3 ft <sup>2</sup>
Bathroom:	1,7 m <sup>2</sup> / 18,5 ft <sup>2</sup>
Height of Cabin:	2,1 m / 6,9 ft

PLEASE NOTE: This drawing is not to scale and is intended as a general indication of the cabin layout. There may be some variation subject to deck and location. Measurements from Wall to Wall. Layout is subject to change by the owner.

with private facilities

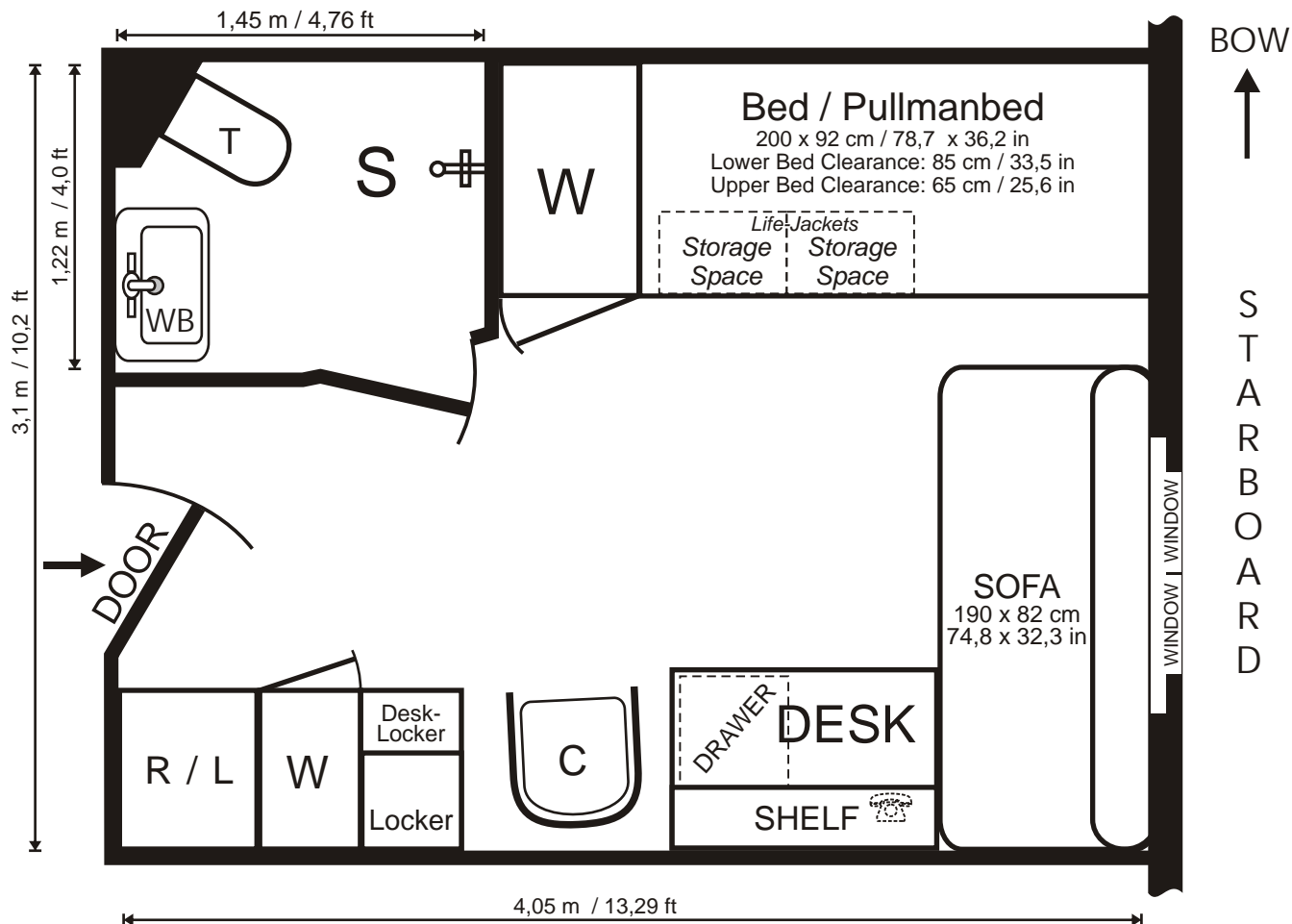

### Signs & Symbols

W ..... Wardrobe (Hangers, Shelves)	C ..... Chair	S ..... Shower	T ..... Toilet (Vacuum System)
OW ..... Open Wardrobe (Hooks)	R ..... Refrigerator	WB ..... Wash Basin	

### Cabin:

Air Ventilation  
1 Double Window (55 x 80 cm / 22 x 31,5 inch) - one half to open  
Floor: Carpet  
3 Electrical Outlets: 220V/50Hz (European)  
Writing desk  
1 Chair  
2 Wardrobes  
Mirror on entrance door (30 x 50 cm / 11,8 x 19,7 in)  
Shelf for books, drawers, etc..  
Storage drawers  
Refrigerator  
Heater on ceiling  
Sofa (190 x 82 cm / 74,8 x 32,3 in)  
1 upper Bed with reading light (200 x 92 cm / 78,7 x 36,2 in)  
1 lower Bed with reading light (200 x 92 cm / 78,7 x 36,2 in)

### Bathroom:

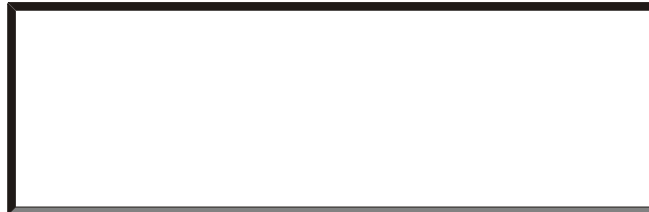

### Sizes:

Total:	12,5 m <sup>2</sup> / 135,2 ft <sup>2</sup>
Cabin:	10,8 m <sup>2</sup> / 116,7 ft <sup>2</sup>
Bathroom:	1,7 m <sup>2</sup> / 18,5 ft <sup>2</sup>
Height of Cabin:	2,1 m / 6,9 ft

PLEASE NOTE: This drawing is not to scale and is intended as a general indication of the cabin layout. There may be some variation subject to deck and location. Measurements from Wall to Wall. Layout is subject to change by the owner.

with private facilities

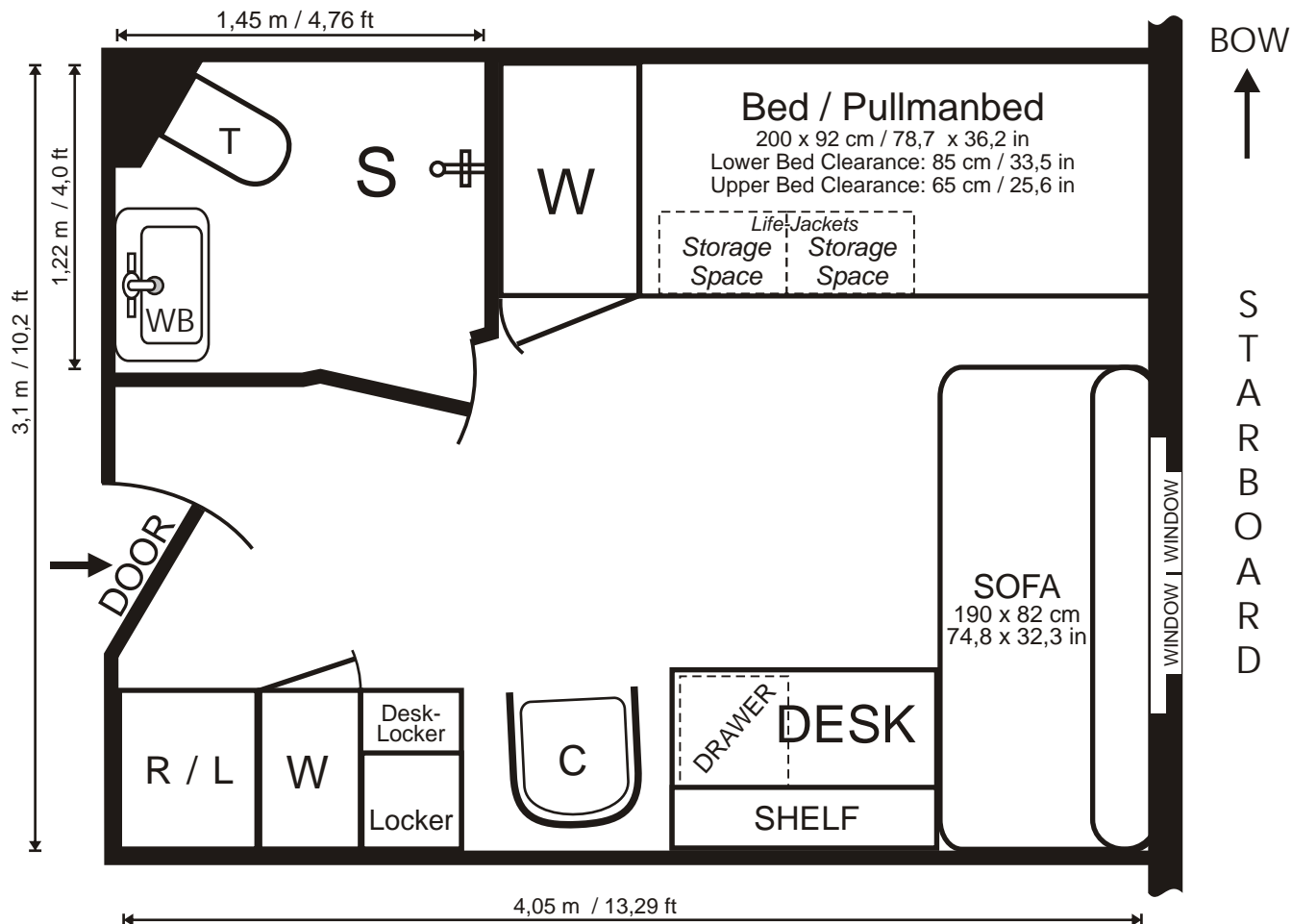

### Signs & Symbols

W ..... Wardrobe (Hangers, Shelves)	C ..... Chair	S ..... Shower	T ..... Toilet (Vacuum System)
OW ..... Open Wardrobe (Hooks)	R ..... Refrigerator	WB ..... Wash Basin	

### Cabin:

Air Ventilation  
 1 Double Window (55 x 80 cm / 22 x 31,5 inch) - one half to open  
 Floor: Carpet  
 3 Electrical Outlets: 220V/50Hz (European)  
 Writing desk  
 1 Chair  
 2 Wardrobes  
 Mirror on entrance door (30 x 60 cm / 11,8 x 23,6 in)  
 Shelf for books, drawers, etc..  
 Storage drawers  
 Refrigerator  
 Heater on ceiling  
 Sofa (190 x 82 cm / 74,8 x 32,3 in)  
 1 upper Bed with reading light (200 x 92 cm / 78,7 x 36,2 in)  
 1 lower Bed with reading light (200 x 92 cm / 78,7 x 36,2 in)

### Bathroom:

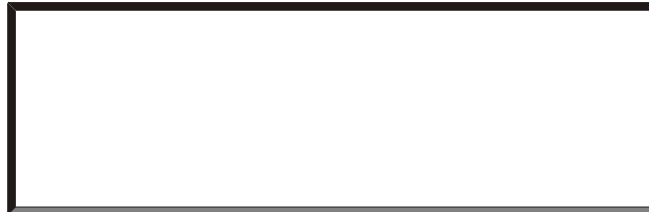

### Sizes:

Total:	12,5 m <sup>2</sup> / 135,2 ft <sup>2</sup>
Cabin:	10,8 m <sup>2</sup> / 116,7 ft <sup>2</sup>
Bathroom:	1,7 m <sup>2</sup> / 18,5 ft <sup>2</sup>
Height of Cabin:	2,1 m / 6,9 ft

PLEASE NOTE: This drawing is not to scale and is intended as a general indication of the cabin layout. There may be some variation subject to deck and location. Measurements from Wall to Wall. Layout is subject to change by the owner.

R/V Akademik Sergey Vavilov

# TWIN

CABIN LAYOUT

Cabin:

# 437

Deck 4

with private facilities

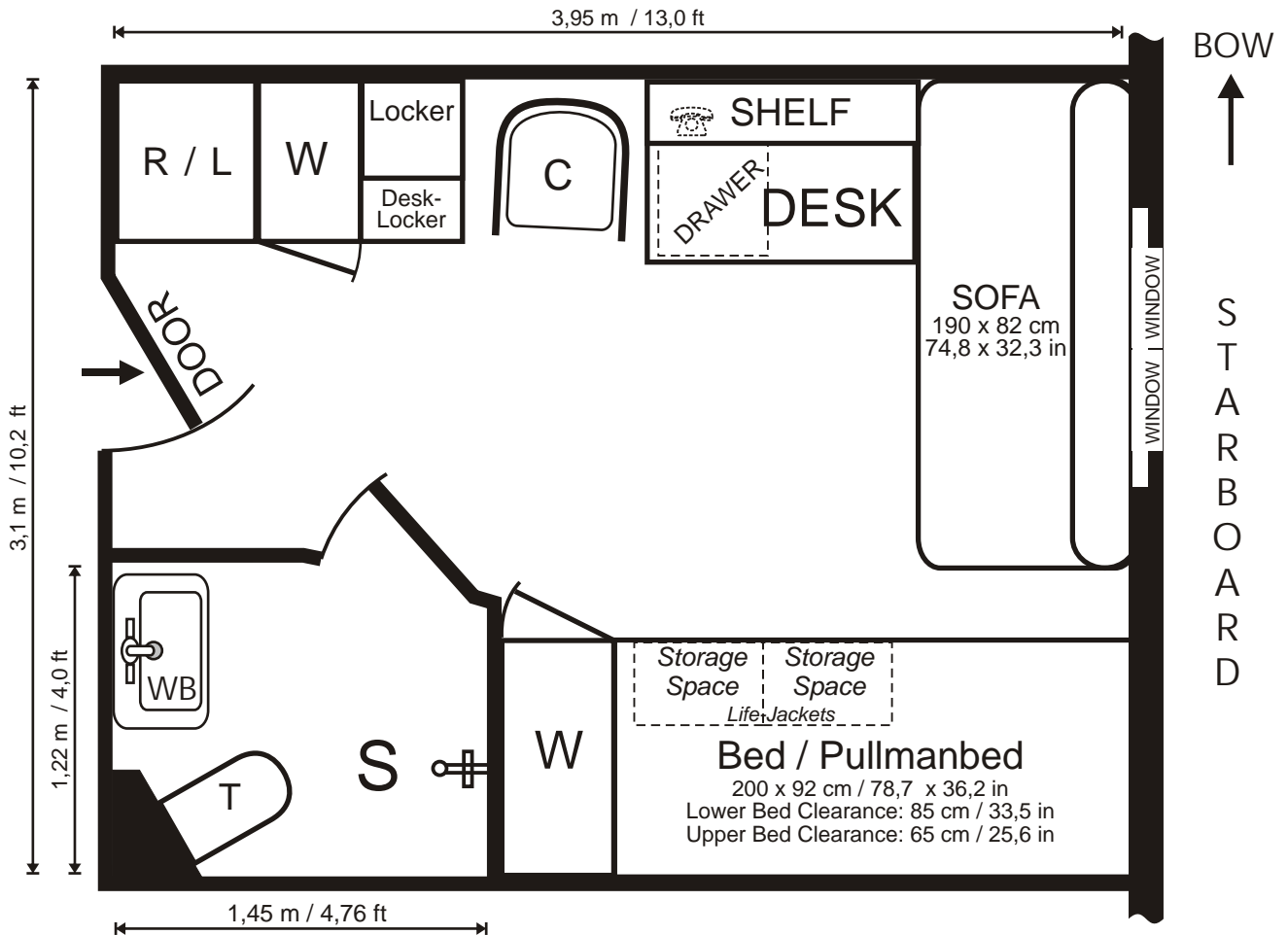

## Signs & Symbols

W ..... Wardrobe (Hangers, Shelves)	C ..... Chair	M ..... Mirror	WB ..... Wash Basin
OW ..... Open Wardrobe (Hooks)	R ..... Refrigerator	S ..... Shower	T ..... Toilet (Vacuum System)

### Cabin:

Air Ventilation  
 1 Double Window (55 x 80 cm / 22 x 31,5 inch) - one half to open  
 Floor: Carpet  
 3 Electrical Outlets: 220V/50Hz (European)  
 Writing desk  
 1 Chair  
 2 Wardrobes  
 Mirror (60 x 30 cm / 23,6 x 11,8 in)  
 Shelf for books, drawers, etc..  
 Storage drawers  
 Refrigerator  
 Heater on ceiling  
 Sofa (190 x 82 cm / 74,8 x 32,3 in)  
 1 upper Bed with reading light (200 x 92 cm / 78,7 x 36,2 in)  
 1 lower Bed with reading light (200 x 92 cm / 78,7 x 36,2 in)

### Bathroom:



### Sizes:

Total:	12,2 m <sup>2</sup> / 131,8 ft <sup>2</sup>
Cabin:	10,5 m <sup>2</sup> / 113,3 ft <sup>2</sup>
Bathroom:	1,7 m <sup>2</sup> / 18,5 ft <sup>2</sup>
Height of Cabin:	2,1 m / 6,9 ft

PLEASE NOTE: This drawing is not to scale and is intended as a general indication of the cabin layout. There may be some variation subject to deck and location. Measurements from Wall to Wall. Layout is subject to change by the owner.

with private facilities

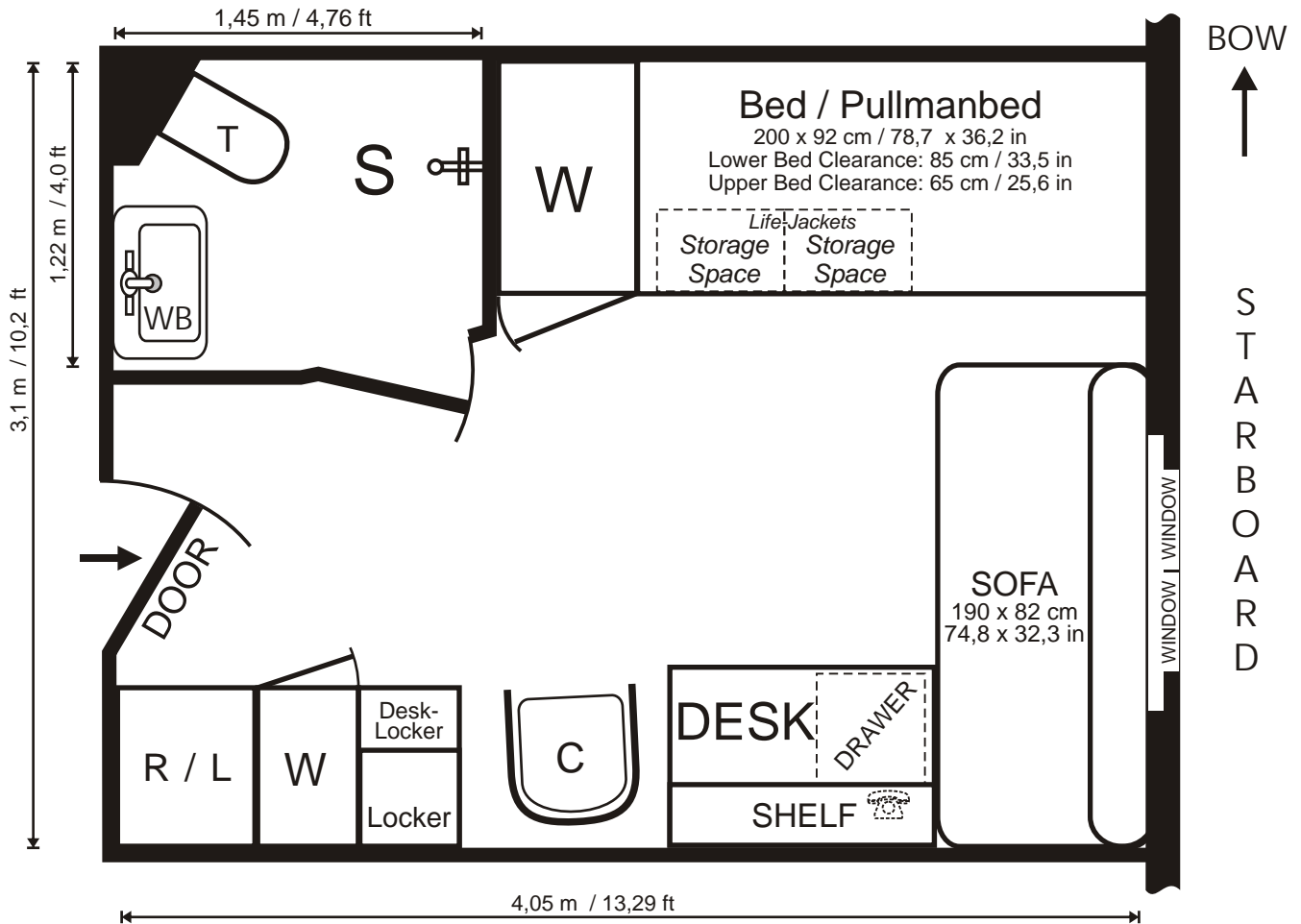

**Signs & Symbols**

W ..... Wardrobe (Hangers, Shelves)	C ..... Chair	M ..... Mirror	WB ..... Wash Basin
OW ..... Open Wardrobe (Hooks)	R ..... Refrigerator	S ..... Shower	T ..... Toilet (Vacuum System)

**Cabin:**

- Air Ventilation
- 1 Double Window (55 x 80 cm / 22 x 31,5 inch) - one half to open
- Floor: Carpet
- 3 Electrical Outlets: 220V/50Hz (European)
- Writing desk
- 1 Chair
- 2 Wardrobes
- Mirror (60 x 30 cm / 23,6 x 11,8 in)
- Shelf for books, drawers, etc..
- Storage drawers
- Refrigerator
- Heater on ceiling
- Sofa (190 x 82 cm / 74,8 x 32,3 in)
- 1 upper Bed with reading light (200 x 92 cm / 78,7 x 36,2 in)
- 1 lower Bed with reading light (200 x 92 cm / 78,7 x 36,2 in)

**Bathroom:**

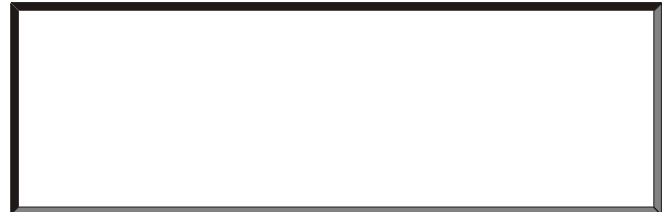

**Sizes:**

Total:	12,5 m <sup>2</sup> / 135,2 ft <sup>2</sup>
Cabin:	10,8 m <sup>2</sup> / 116,7 ft <sup>2</sup>
Bathroom:	1,7 m <sup>2</sup> / 18,5 ft <sup>2</sup>
Height of Cabin:	2,1 m / 6,9 ft

PLEASE NOTE: This drawing is not to scale and is intended as a general indication of the cabin layout. There may be some variation subject to deck and location. Measurements from Wall to Wall. Layout is subject to change by the owner.

M/V Akademik Sergey Vavilov

# TWIN with semi-private facilities

## Deck 4

CABIN LAYOUT

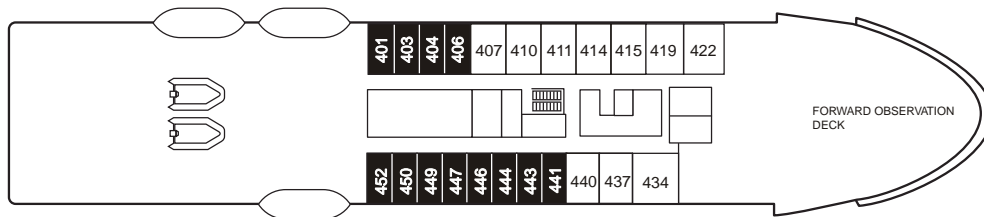
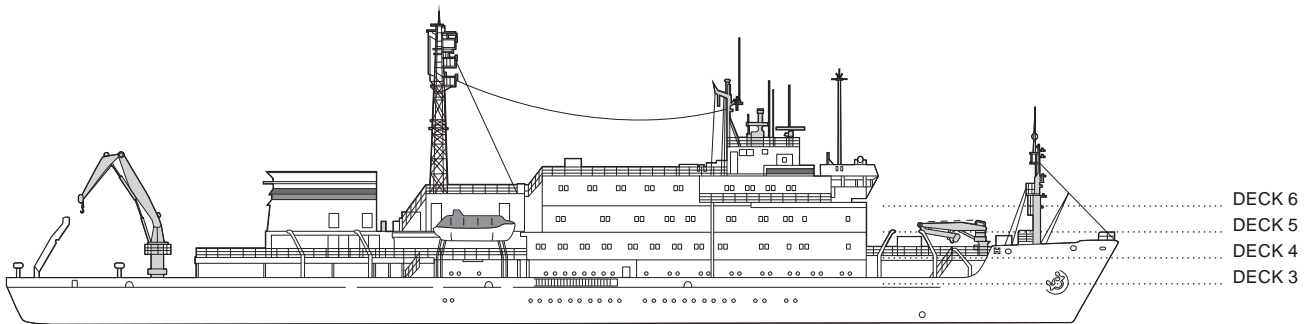

Deck 4

with semi-private facilities

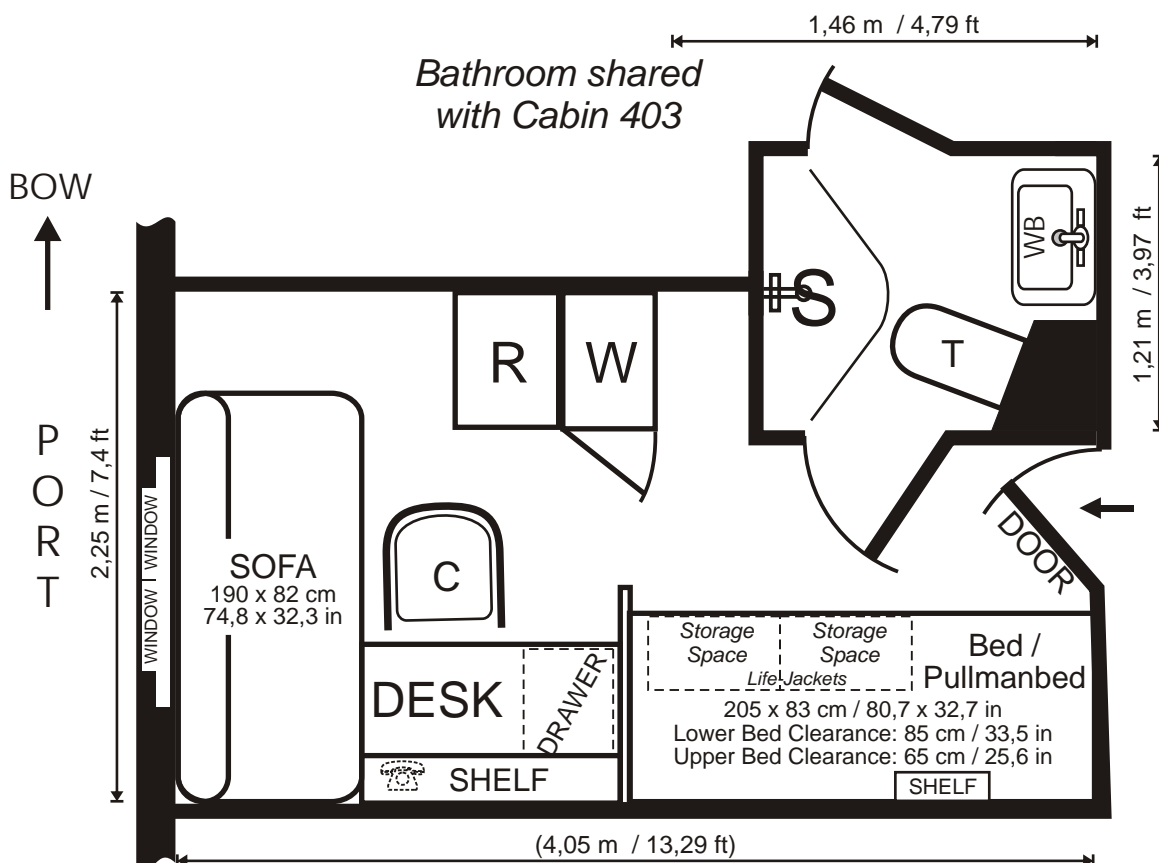

### Signs & Symbols

W ..... Wardrobe (Hangers, Shelves)	C ..... Chair	M ..... Mirror	WB ..... Wash Basin
OW ..... Open Wardrobe (Hooks)	R ..... Refrigerator	S ..... Shower	T ..... Toilet (Vacuum System)

### Cabin:

- Air Ventilation
- 1 Double Window (55 x 80 cm / 22 x 31,5 inch) - one half to open
- Floor: Carpet
- 3 Electrical Outlets: 220V/50Hz (European)
- Writing desk
- 1 Chair
- 1 Wardrobe
- Refrigerator
- Shelf for books, drawers, etc..
- Storage drawers
- Heater on ceiling
- Sofa (190 x 82 cm / 74,8 x 32,3 in)
- 1 upper Bed with reading light (205 x 83 cm / 80,7 x 32,7 in)
- 1 lower Bed with reading light (205 x 83 cm / 80,7 x 32,7 in)

### Bathroom (shared with neighbour cabin):

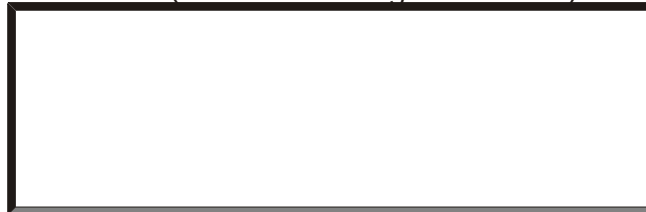

### Sizes:

Total:	10,0 m <sup>2</sup> / 107,7 ft <sup>2</sup>
Cabin:	8,2 m <sup>2</sup> / 88,5 ft <sup>2</sup>
Bathroom:	1,8 m <sup>2</sup> / 19,2 ft <sup>2</sup>
Height of Cabin:	2,1 m / 6,9 ft

PLEASE NOTE: This drawing is not to scale and is intended as a general indication of the cabin layout. There may be some variation subject to deck and location. Measurements from Wall to Wall. Layout is subject to change by the owner.

with semi-private facilities

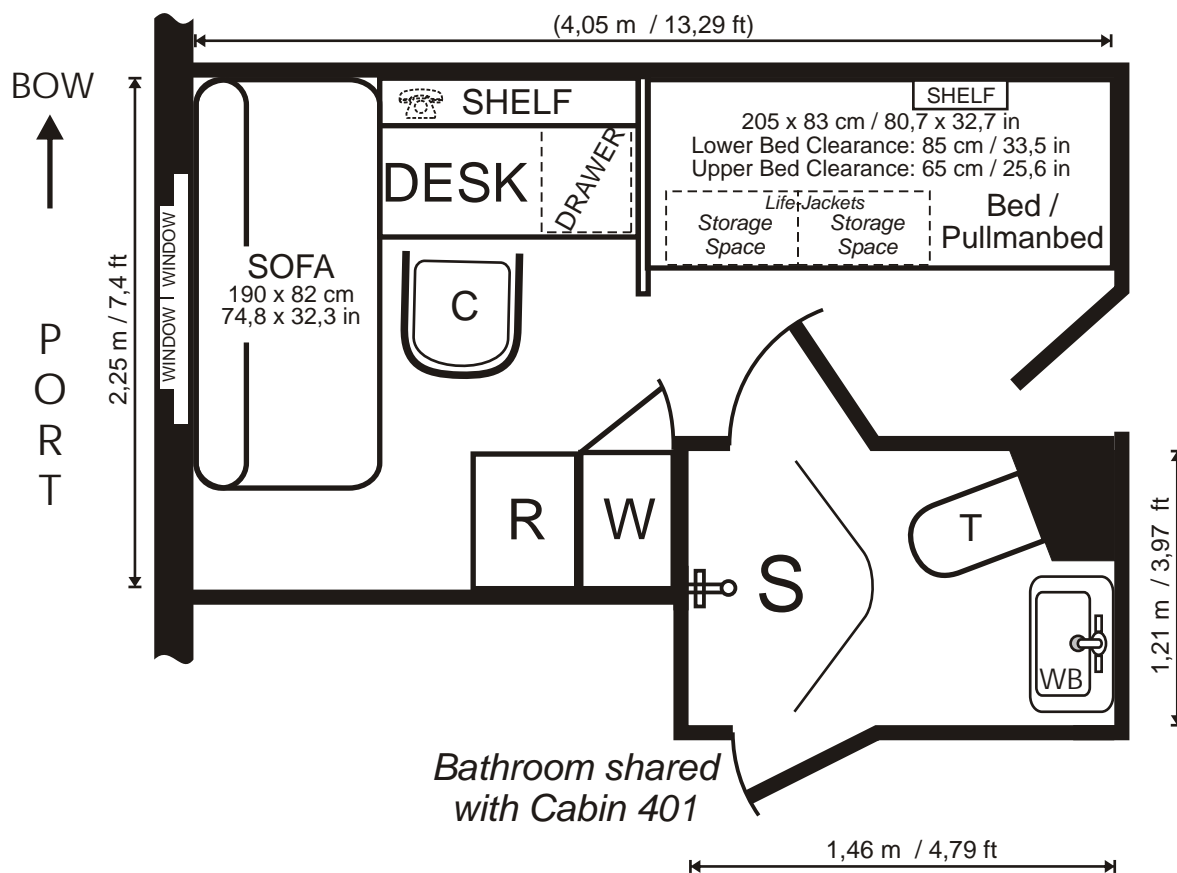

### Signs & Symbols

W ..... Wardrobe (Hangers, Shelves)	C ..... Chair	M ..... Mirror	WB ..... Wash Basin
OW ..... Open Wardrobe (Hooks)	R ..... Refrigerator	S ..... Shower	T ..... Toilet (Vacuum System)

### Cabin:

Air Ventilation  
 1 Double Window (55 x 80 cm / 22 x 31,5 inch) - one half to open  
 Floor: Carpet  
 3 Electrical Outlets: 220V/50Hz (European)  
 Writing desk  
 1 Chair  
 1 Wardrobe  
 Refrigerator  
 Shelf for books, drawers, etc..  
 Storage drawers  
 Heater on ceiling  
 Sofa (190 x 82 cm / 74,8 x 32,3 in)  
 1 upper Bed with reading light (205 x 83 cm / 80,7 x 32,7 in)  
 1 lower Bed with reading light (205 x 83 cm / 80,7 x 32,7 in)

### Bathroom (shared with neighbour cabin):

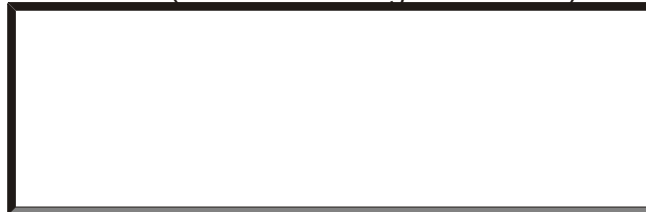

### Sizes:

Total:	10,0 m <sup>2</sup> / 107,7 ft <sup>2</sup>
Cabin:	8,2 m <sup>2</sup> / 88,5 ft <sup>2</sup>
Bathroom:	1,8 m <sup>2</sup> / 19,2 ft <sup>2</sup>
Height of Cabin:	2,1 m / 6,9 ft

PLEASE NOTE: This drawing is not to scale and is intended as a general indication of the cabin layout. There may be some variation subject to deck and location. Measurements from Wall to Wall. Layout is subject to change by the owner.

with semi-private facilities

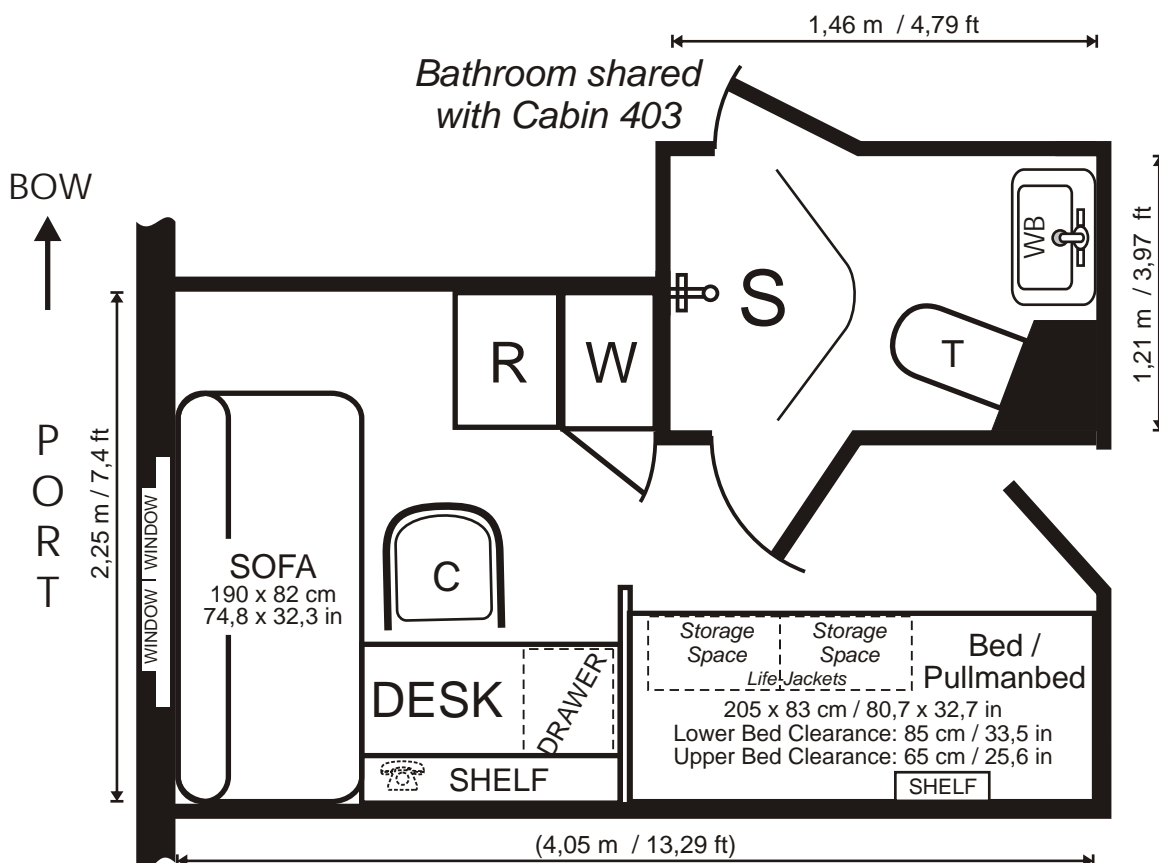

### Signs & Symbols

W ..... Wardrobe (Hangers, Shelves)	C ..... Chair	M ..... Mirror	WB ..... Wash Basin
OW ..... Open Wardrobe (Hooks)	R ..... Refrigerator	S ..... Shower	T ..... Toilet (Vacuum System)

### Cabin:

- Air Ventilation
- 1 Double Window (55 x 80 cm / 22 x 31,5 inch) - one half to open
- Floor: Carpet
- 3 Electrical Outlets: 220V/50Hz (European)
- Writing desk
- 1 Chair
- 1 Wardrobe
- Mirror on entrance door (30 x 50 cm / 11,8 x 19,7 in)
- Refrigerator
- Shelf for books, drawers, etc..
- Storage drawers
- Heater on ceiling
- Sofa (190 x 82 cm / 74,8 x 32,3 in)
- 1 upper Bed with reading light (205 x 83 cm / 80,7 x 32,7 in)
- 1 lower Bed with reading light (205 x 83 cm / 80,7 x 32,7 in)

### Bathroom (shared with neighbour cabin):

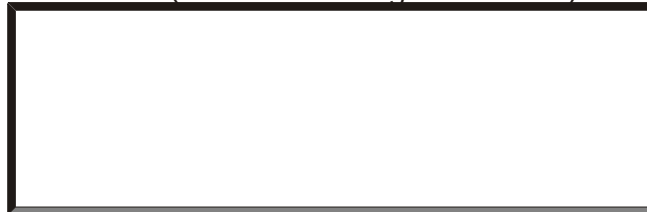

### Sizes:

Total:	10,0 m <sup>2</sup> / 107,7 ft <sup>2</sup>
Cabin:	8,2 m <sup>2</sup> / 88,5 ft <sup>2</sup>
Bathroom:	1,8 m <sup>2</sup> / 19,2 ft <sup>2</sup>
Height of Cabin:	2,1 m / 6,9 ft

PLEASE NOTE: This drawing is not to scale and is intended as a general indication of the cabin layout. There may be some variation subject to deck and location. Measurements from Wall to Wall. Layout is subject to change by the owner.

with semi-private facilities

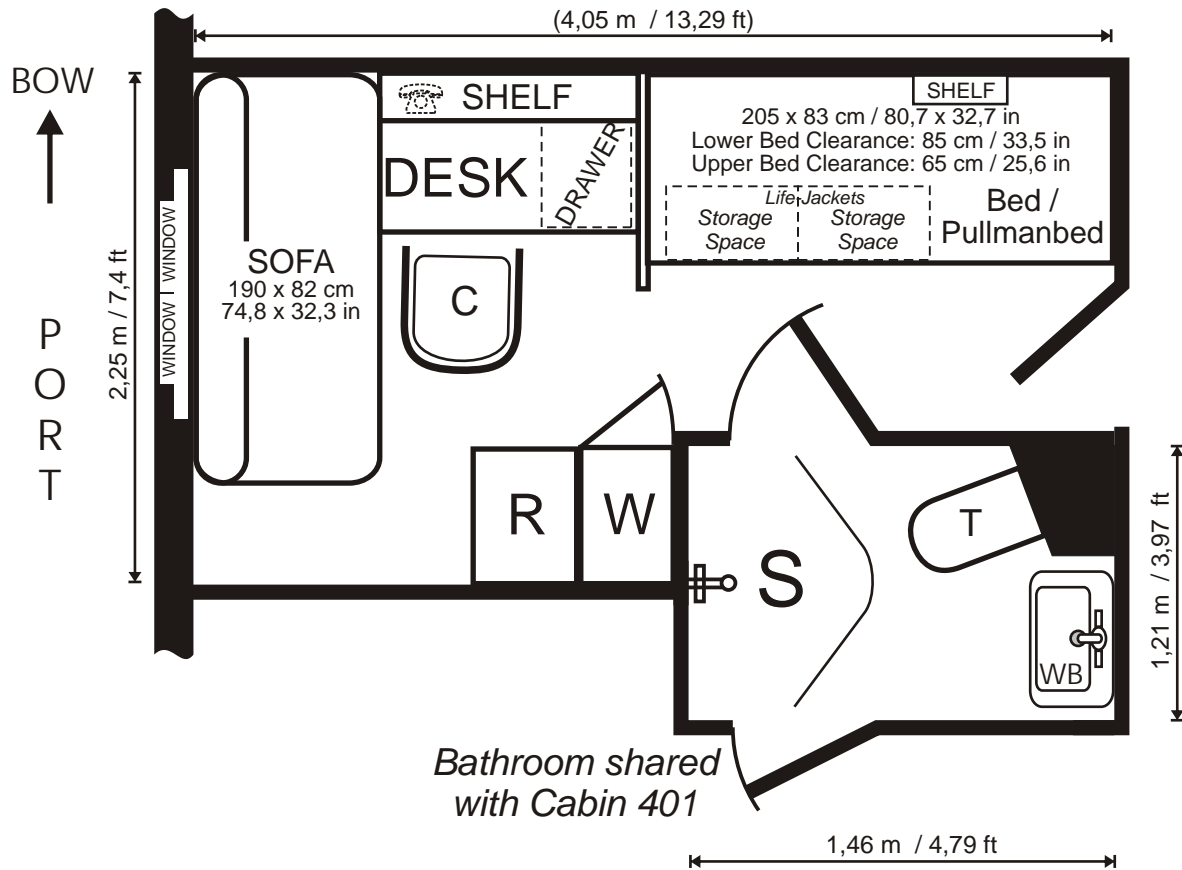

### Signs & Symbols

W ..... Wardrobe (Hangers, Shelves)	C ..... Chair	M ..... Mirror	WB ..... Wash Basin
OW ..... Open Wardrobe (Hooks)	R ..... Refrigerator	S ..... Shower	T ..... Toilet (Vacuum System)

### Cabin:

- Air Ventilation
- 1 Double Window (55 x 80 cm / 22 x 31,5 inch) - one half to open
- Floor: Carpet
- 3 Electrical Outlets: 220V/50Hz (European)
- Writing desk
- 1 Chair
- 1 Wardrobe
- Refrigerator
- Shelf for books, drawers, etc..
- Storage drawers
- Heater on ceiling
- Sofa (190 x 82 cm / 74,8 x 32,3 in)
- 1 upper Bed with reading light (205 x 83 cm / 80,7 x 32,7 in)
- 1 lower Bed with reading light (205 x 83 cm / 80,7 x 32,7 in)

### Bathroom (shared with neighbour cabin):

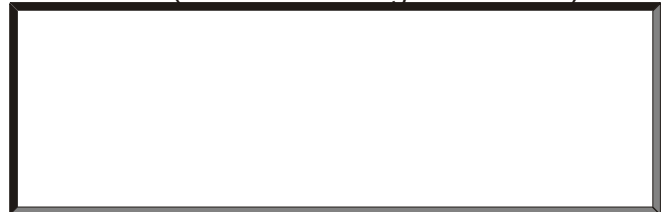

### Sizes:

Total:	10,0 m <sup>2</sup> / 107,7 ft <sup>2</sup>
Cabin:	8,2 m <sup>2</sup> / 88,5 ft <sup>2</sup>
Bathroom:	1,8 m <sup>2</sup> / 19,2 ft <sup>2</sup>
Height of Cabin:	2,1 m / 6,9 ft

PLEASE NOTE: This drawing is not to scale and is intended as a general indication of the cabin layout. There may be some variation subject to deck and location. Measurements from Wall to Wall. Layout is subject to change by the owner.

with semi-private facilities

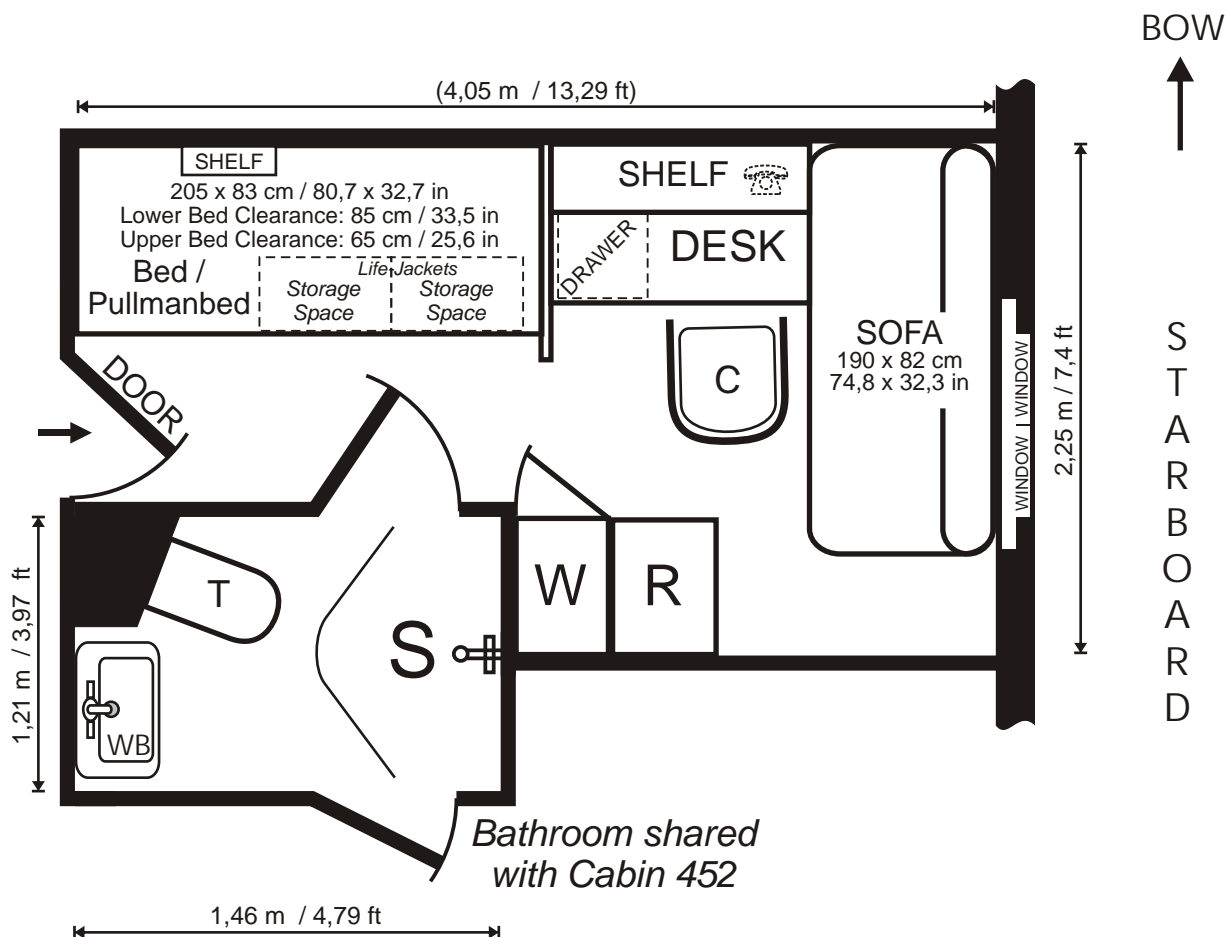

### Signs & Symbols

W ..... Wardrobe (Hangers, Shelves)	C ..... Chair	M ..... Mirror	WB ..... Wash Basin
OW ..... Open Wardrobe (Hooks)	R ..... Refrigerator	S ..... Shower	T ..... Toilet (Vacuum System)

### Cabin:

Air Ventilation  
1 Double Window (55 x 80 cm / 22 x 31,5 inch) - one half to open  
Floor: Carpet  
3 Electrical Outlets: 220V/50Hz (European)  
Writing desk  
1 Chair  
1 Wardrobe  
Mirror on inside of wardrobe door (50 x 30 cm / 19,7 x 11,8 in)  
Refrigerator  
Shelf for books, drawers, etc..  
Storage drawers  
Heater on ceiling  
Sofa (190 x 82 cm / 74,8 x 32,3 in)  
1 upper Bed with reading light (205 x 83 cm / 80,7 x 32,7 in)  
1 lower Bed with reading light (205 x 83 cm / 80,7 x 32,7 in)

### Bathroom (shared with neighbour cabin):

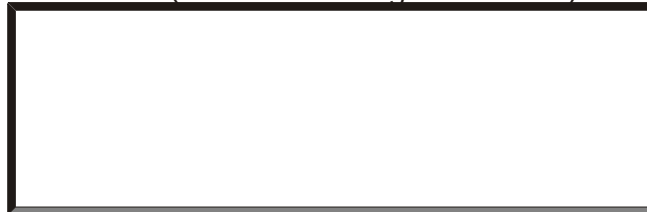

### Sizes:

Total:	10,0 m <sup>2</sup> / 107,7 ft <sup>2</sup>
Cabin:	8,2 m <sup>2</sup> / 88,5 ft <sup>2</sup>
Bathroom:	1,8 m <sup>2</sup> / 19,2 ft <sup>2</sup>
Height of Cabin:	2,1 m / 6,9 ft

PLEASE NOTE: This drawing is not to scale and is intended as a general indication of the cabin layout. There may be some variation subject to deck and location. Measurements from Wall to Wall. Layout is subject to change by the owner.

R/V Akademik Sergey Vavilov

# TWIN

## CABIN LAYOUT

Cabin:

# 443

Deck 4

with semi-private facilities

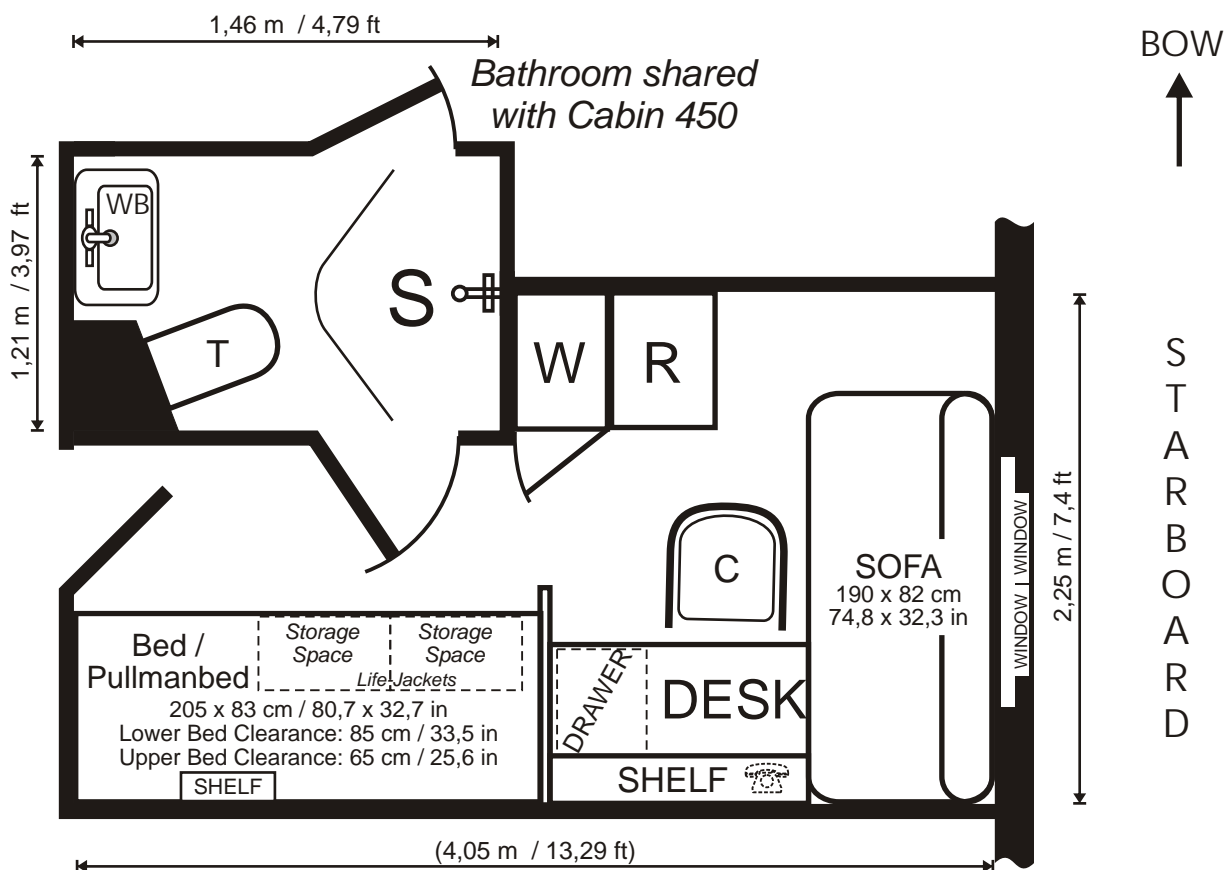

### Signs & Symbols

W ..... Wardrobe (Hangers, Shelves)	C ..... Chair	M ..... Mirror	WB ..... Wash Basin
OW ..... Open Wardrobe (Hooks)	R ..... Refrigerator	S ..... Shower	T ..... Toilet (Vacuum System)

### Cabin:

- Air Ventilation
- 1 Double Window (55 x 80 cm / 22 x 31,5 inch) - one half to open
- Floor: Carpet
- 3 Electrical Outlets: 220V/50Hz (European)
- Writing desk
- 1 Chair
- 1 Wardrobe
- Mirror on inside of wardrobe door (60 x 30 cm / 23,6 x 11,8 in)
- Refrigerator
- Shelf for books, drawers, etc..
- Storage drawers
- Heater on ceiling
- Sofa (190 x 82 cm / 74,8 x 32,3 in)
- 1 upper Bed with reading light (205 x 83 cm / 80,7 x 32,7 in)
- 1 lower Bed with reading light (205 x 83 cm / 80,7 x 32,7 in)

### Bathroom (shared with neighbour cabin):

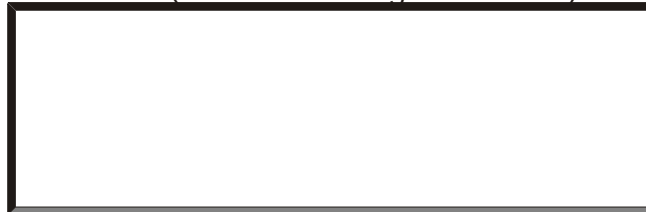

### Sizes:

Total:	10,0 m <sup>2</sup> / 107,7 ft <sup>2</sup>
Cabin:	8,2 m <sup>2</sup> / 88,5 ft <sup>2</sup>
Bathroom:	1,8 m <sup>2</sup> / 19,2 ft <sup>2</sup>
Height of Cabin:	2,1 m / 6,9 ft

PLEASE NOTE: This drawing is not to scale and is intended as a general indication of the cabin layout. There may be some variation subject to deck and location. Measurements from Wall to Wall. Layout is subject to change by the owner.

**TWIN**  
CABIN LAYOUT

with semi-private facilities

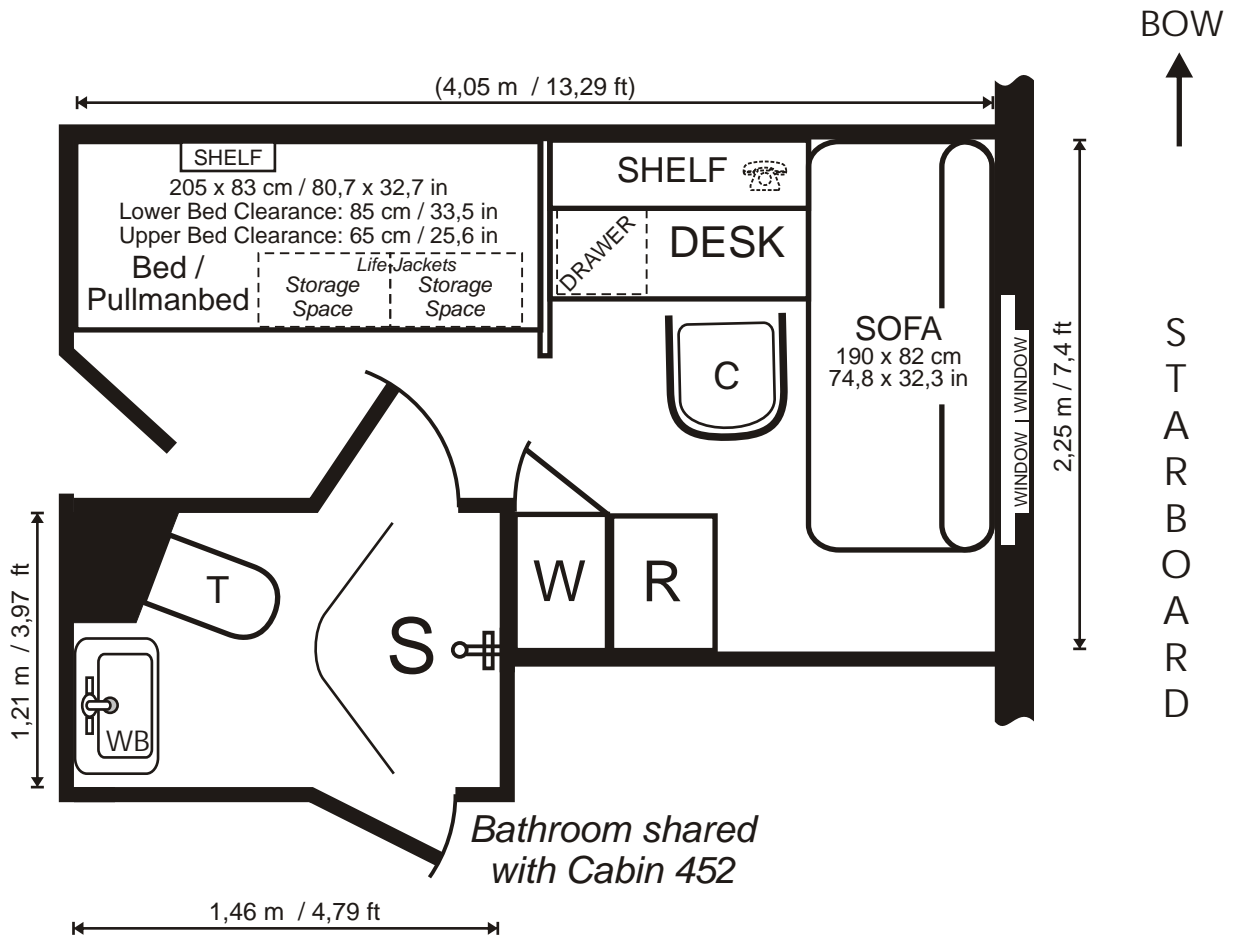

**Signs & Symbols**

W ..... Wardrobe (Hangers, Shelves)	C ..... Chair	M ..... Mirror	WB ..... Wash Basin
OW ..... Open Wardrobe (Hooks)	R ..... Refrigerator	S ..... Shower	T ..... Toilet (Vacuum System)

**Cabin:**

- Air Ventilation
- 1 Double Window (55 x 80 cm / 22 x 31,5 inch) - one half to open
- Floor: Carpet
- 3 Electrical Outlets: 220V/50Hz (European)
- Writing desk
- 1 Chair
- 1 Wardrobe
- Mirror on inside of wardrobe door (60 x 30 cm / 23,6 x 11,8 in)
- Refrigerator
- Shelf for books, drawers, etc..
- Storage drawers
- Heater on ceiling
- Sofa (190 x 82 cm / 74,8 x 32,3 in)
- 1 upper Bed with reading light (205 x 83 cm / 80,7 x 32,7 in)
- 1 lower Bed with reading light (205 x 83 cm / 80,7 x 32,7 in)

**Bathroom (shared with neighbour cabin):**

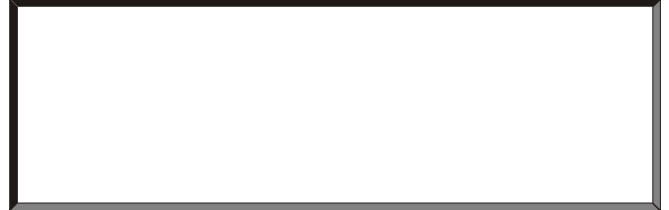

**Sizes:**

Total:	10,0 m <sup>2</sup> / 107,7 ft <sup>2</sup>
Cabin:	8,2 m <sup>2</sup> / 88,5 ft <sup>2</sup>
Bathroom:	1,8 m <sup>2</sup> / 19,2 ft <sup>2</sup>
Height of Cabin:	2,1 m / 6,9 ft

PLEASE NOTE: This drawing is not to scale and is intended as a general indication of the cabin layout. There may be some variation subject to deck and location. Measurements from Wall to Wall. Layout is subject to change by the owner.



with semi-private facilities

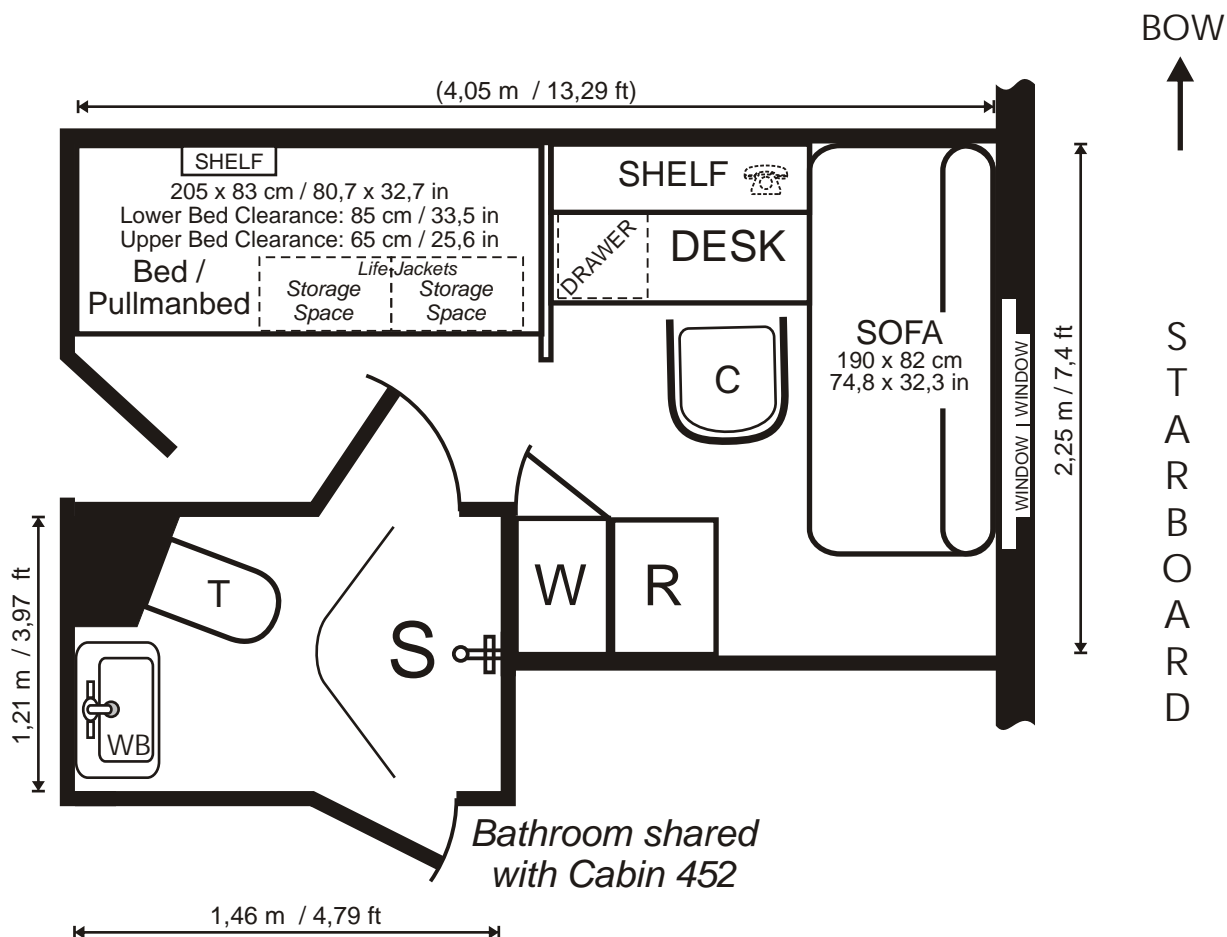

### Signs & Symbols

W ..... Wardrobe (Hangers, Shelves)	C ..... Chair	M ..... Mirror	WB ..... Wash Basin
OW ..... Open Wardrobe (Hooks)	R ..... Refrigerator	S ..... Shower	T ..... Toilet (Vacuum System)

### Cabin:

Air Ventilation  
1 Double Window (55 x 80 cm / 22 x 31,5 inch) - one half to open  
Floor: Carpet  
3 Electrical Outlets: 220V/50Hz (European)  
Writing desk  
1 Chair  
1 Wardrobe  
Mirror on inside of wardrobe door (60 x 30 cm / 23,6 x 11,8 in)  
Refrigerator  
Shelf for books, drawers, etc..  
Storage drawers  
Heater on ceiling  
Sofa (190 x 82 cm / 74,8 x 32,3 in)  
1 upper Bed with reading light (205 x 83 cm / 80,7 x 32,7 in)  
1 lower Bed with reading light (205 x 83 cm / 80,7 x 32,7 in)

### Bathroom (shared with neighbour cabin):



### Sizes:

Total:	10,0 m <sup>2</sup> / 107,7 ft <sup>2</sup>
Cabin:	8,2 m <sup>2</sup> / 88,5 ft <sup>2</sup>
Bathroom:	1,8 m <sup>2</sup> / 19,2 ft <sup>2</sup>
Height of Cabin:	2,1 m / 6,9 ft

PLEASE NOTE: This drawing is not to scale and is intended as a general indication of the cabin layout. There may be some variation subject to deck and location. Measurements from Wall to Wall. Layout is subject to change by the owner.



# TWIN

CABIN LAYOUT

with semi-private facilities

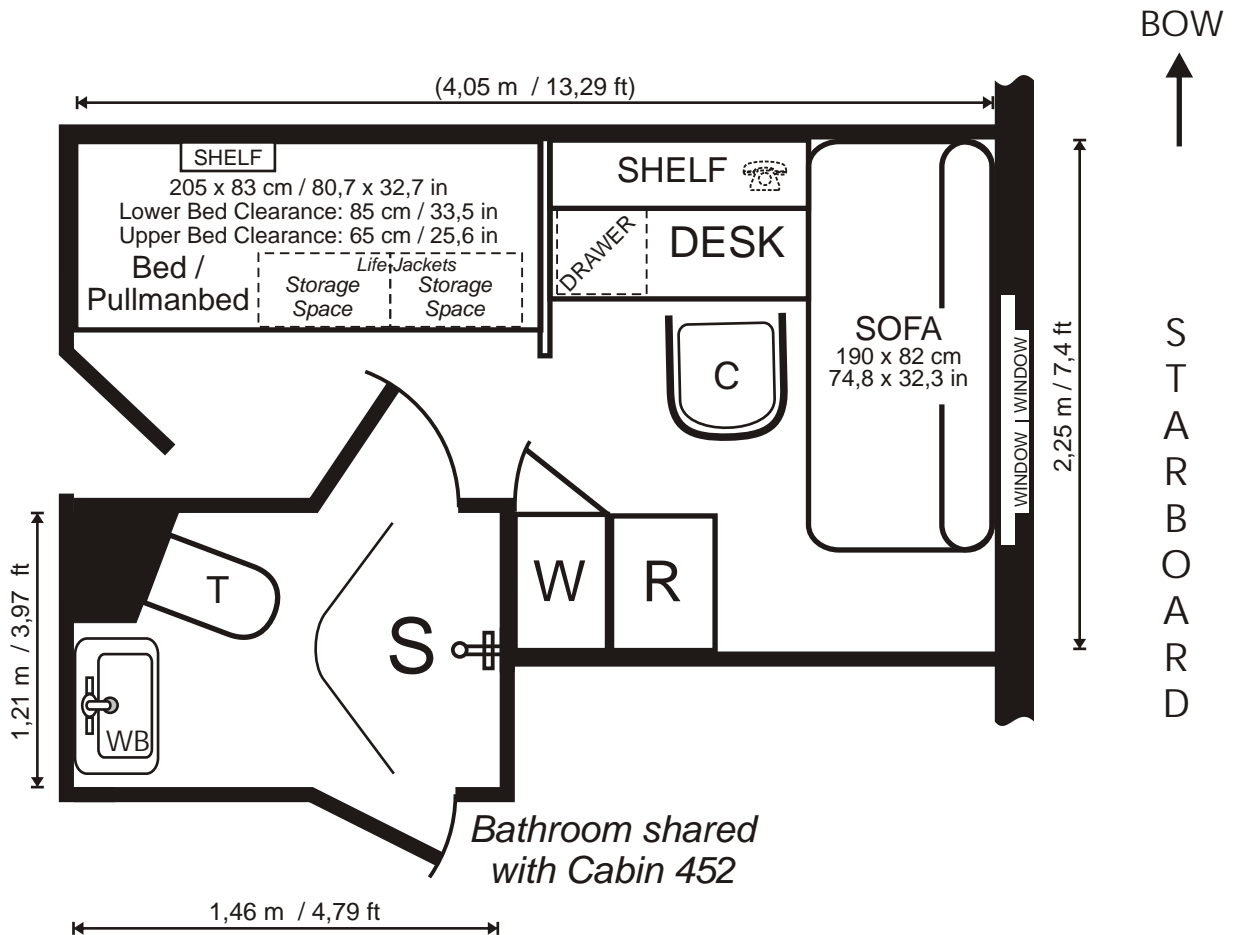

## Signs & Symbols

W ..... Wardrobe (Hangers, Shelves)	C ..... Chair	M ..... Mirror	WB ..... Wash Basin
OW ..... Open Wardrobe (Hooks)	R ..... Refrigerator	S ..... Shower	T ..... Toilet (Vacuum System)

### Cabin:

Air Ventilation  
1 Double Window (55 x 80 cm / 22 x 31,5 inch) - one half to open  
Floor: Carpet  
3 Electrical Outlets: 220V/50Hz (European)  
Writing desk  
1 Chair  
1 Wardrobe  
Mirror on inside of wardrobe door (60 x 30 cm / 23,6 x 11,8 in)  
Refrigerator  
Shelf for books, drawers, etc..  
Storage drawers  
Heater on ceiling  
Sofa (190 x 82 cm / 74,8 x 32,3 in)  
1 upper Bed with reading light (205 x 83 cm / 80,7 x 32,7 in)  
1 lower Bed with reading light (205 x 83 cm / 80,7 x 32,7 in)

### Bathroom (shared with neighbour cabin):



### Sizes:

Total:	10,0 m <sup>2</sup> / 107,7 ft <sup>2</sup>
Cabin:	8,2 m <sup>2</sup> / 88,5 ft <sup>2</sup>
Bathroom:	1,8 m <sup>2</sup> / 19,2 ft <sup>2</sup>
Height of Cabin:	2,1 m / 6,9 ft

PLEASE NOTE: This drawing is not to scale and is intended as a general indication of the cabin layout. There may be some variation subject to deck and location. Measurements from Wall to Wall. Layout is subject to change by the owner.

with semi-private facilities

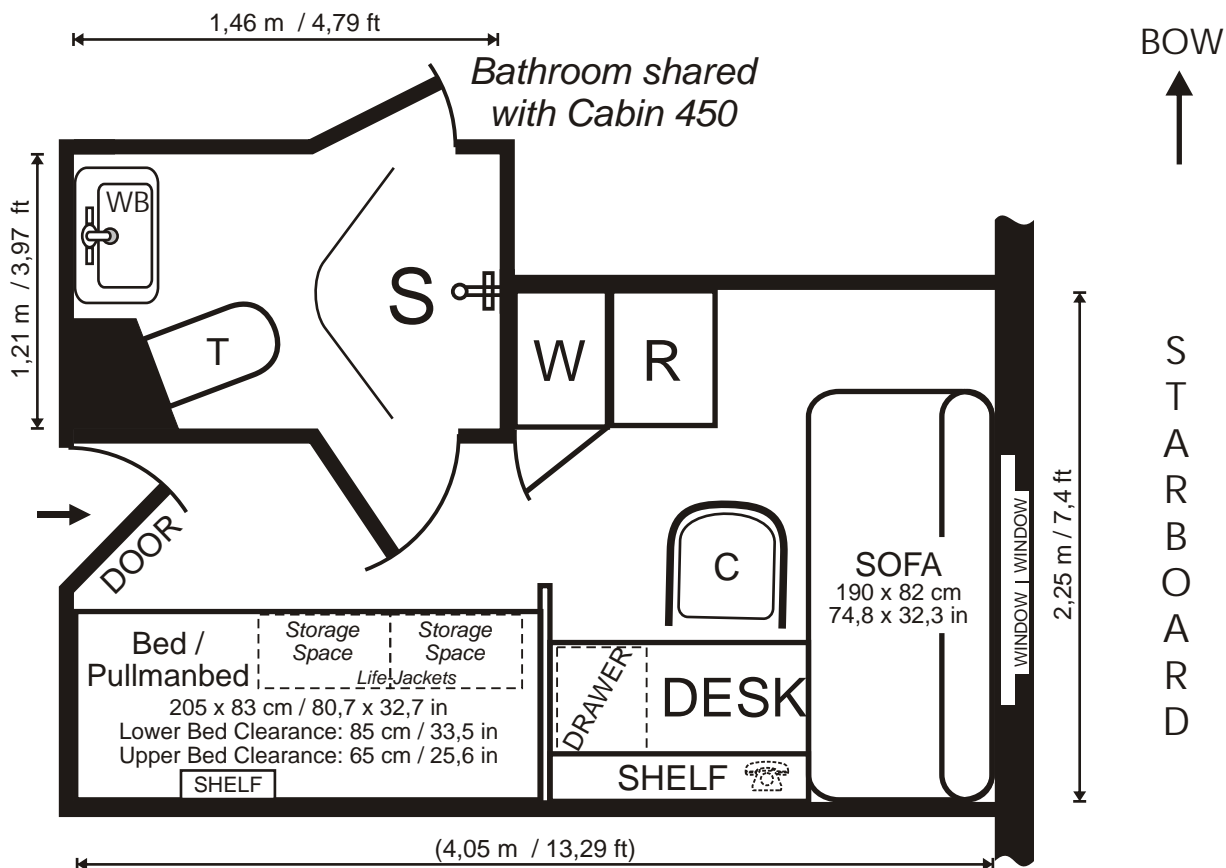

### Signs & Symbols

W ..... Wardrobe (Hangers, Shelves)	C ..... Chair	M ..... Mirror	WB ..... Wash Basin
OW ..... Open Wardrobe (Hooks)	R ..... Refrigerator	S ..... Shower	T ..... Toilet (Vacuum System)

### Cabin:

- Air Ventilation
- 1 Double Window (55 x 80 cm / 22 x 31,5 inch) - one half to open
- Floor: Carpet
- 3 Electrical Outlets: 220V/50Hz (European)
- Writing desk
- 1 Chair
- 1 Wardrobe
- Mirror on inside of wardrobe door (50 x 30 cm / 19,7 x 11,8 in)
- Refrigerator
- Shelf for books, drawers, etc..
- Storage drawers
- Heater on ceiling
- Sofa (190 x 82 cm / 74,8 x 32,3 in)
- 1 upper Bed with reading light (205 x 83 cm / 80,7 x 32,7 in)
- 1 lower Bed with reading light (205 x 83 cm / 80,7 x 32,7 in)

### Bathroom (shared with neighbour cabin):

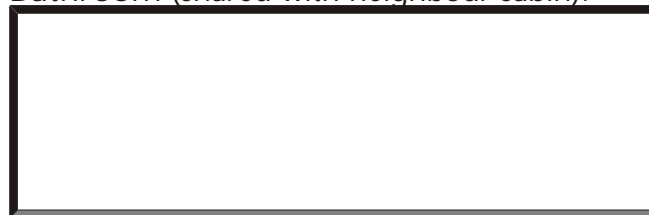

Sizes:

Total:	10,0 m <sup>2</sup> / 107,7 ft <sup>2</sup>
Cabin:	8,2 m <sup>2</sup> / 88,5 ft <sup>2</sup>
Bathroom:	1,8 m <sup>2</sup> / 19,2 ft <sup>2</sup>
Height of Cabin:	2,1 m / 6,9 ft

PLEASE NOTE: This drawing is not to scale and is intended as a general indication of the cabin layout. There may be some variation subject to deck and location. Measurements from Wall to Wall. Layout is subject to change by the owner.

M/V Akademik Sergey Vavilov

# SUPERIOR Deck 3

CABIN LAYOUT

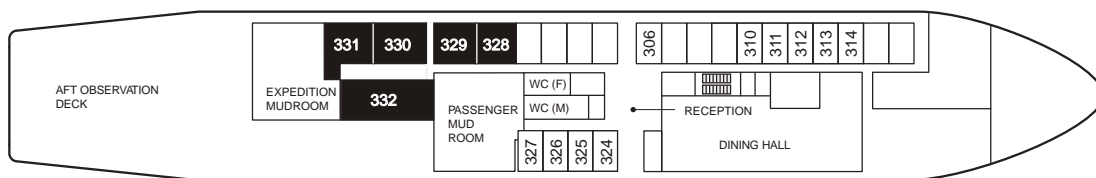
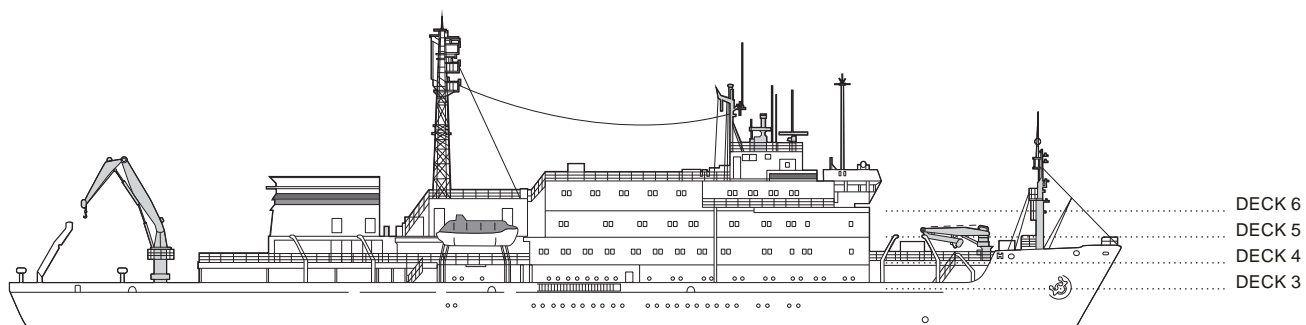

Deck 3

R/V Akademik Sergey Vavilov  
**SUPERIOR**  
 CABIN LAYOUT

Cabin:  
**328**  
 Deck 3

BOW  
 ↑

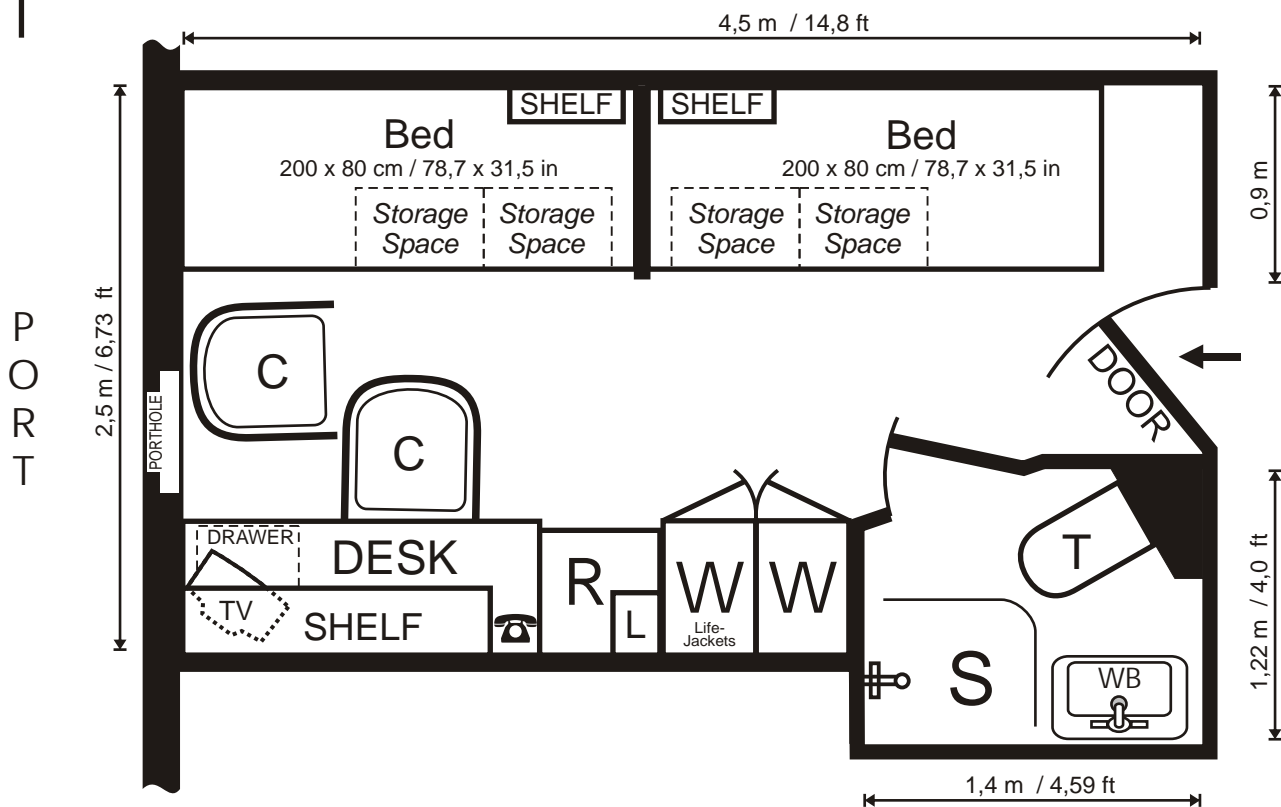

**Signs & Symbols**

W ..... Wardrobe (Hangers, Shelves)	C ..... Chair	S ..... Shower	T ..... Toilet (Vacuum System)
M ..... Mirror	R ..... Refrigerator	WB ..... Wash Basin	L ..... Locker

**Cabin:**

- Air Ventilation
- 1 Porthole (Ø 35 cm / 13.7 inch) - to be opened
- Floor: Carpet
- 3 Electrical Outlets: 220V/50Hz (European)
- Writing desk
- 2 Chairs
- 3 Wardrobes
- 2 Mirrors on inside of wardrobe doors (30 x 40 cm / 11,8 x 15,7 in)
- Shelf for books, drawers, etc..
- Storage drawers
- Refrigerator
- TV Set (1channel with navigation / weather information)
- Heater on ceiling
- 2 lower Beds with reading light (200 x 80 cm / 78,7 x 31,5 in)

**Bathroom:**

- Shower
- Washbasin
- Hooks
- Mirror
- Basket
- Mirrored Cabinet (61 x 34 cm / 24 x 13,4 in)
- Toilet (Vacuum System)

**Sizes:**

Total:	11,2 m <sup>2</sup> / 121,1 ft <sup>2</sup>
Cabin:	9,5 m <sup>2</sup> / 102,6 ft <sup>2</sup>
Bathroom:	1,7 m <sup>2</sup> / 18,5 ft <sup>2</sup>
Height of Cabin:	2,1 m / 6,9 ft

PLEASE NOTE: This drawing is not to scale and is intended as a general indication of the cabin layout. There may be some variation subject to deck and location. Measurements from Wall to Wall. Layout is subject to change by the owner.

R/V Akademik Sergey Vavilov  
**SUPERIOR**  
 CABIN LAYOUT

Cabin:  
**329**  
 Deck 3

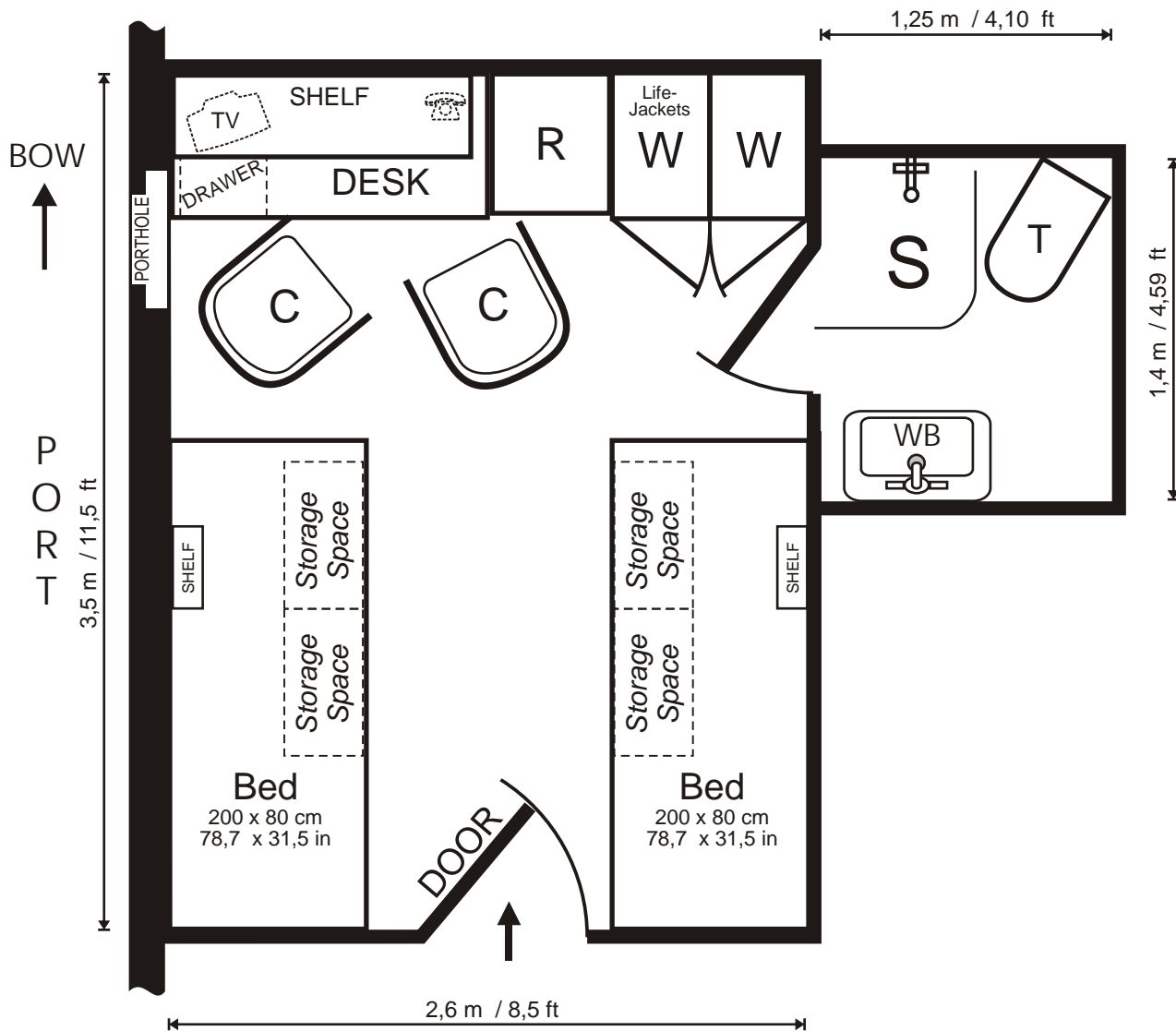

**Signs & Symbols**

W ..... Wardrobe (Hangers, Shelves)	C ..... Chair	S ..... Shower	T ..... Toilet (Vacuum System)
OW ..... Open Wardrobe (Hooks)	R ..... Refrigerator	WB ..... Wash Basin	

**Cabin:**

- Air Ventilation
- 1 Porthole (Ø 35 cm / 13.7 inch) - to be opened
- Floor: Carpet
- 3 Electrical Outlets: 220V/50Hz (European)
- Writing desk
- 2 Chairs
- 2 Wardrobes
- Shelf for books, drawers, etc..
- Storage drawers
- Refrigerator
- TV Set (1channel with navigation / weather information)
- Heater on ceiling
- 2 lower Beds with reading light (200 x 80 cm / 78,7 x 31,5 in)

**Bathroom:**

- Shower
- Washbasin
- Hooks
- Mirror
- Basket
- Mirrored Cabinet (61 x 34 cm / 24 x 13,4 in)
- Toilet (Vacuum System)

**Sizes:**

Total:	10,9 m <sup>2</sup> / 116,8 ft <sup>2</sup>
Cabin:	9,1 m <sup>2</sup> / 98,0 ft <sup>2</sup>
Bathroom:	1,8 m <sup>2</sup> / 18,8 ft <sup>2</sup>
Height of Cabin:	2,1 m / 6,9 ft

PLEASE NOTE: This drawing is not to scale and is intended as a general indication of the cabin layout. There may be some variation subject to deck and location. Measurements from Wall to Wall. Layout is subject to change by the owner.

R/V Akademik Sergey Vavilov  
**SUPERIOR**  
 CABIN LAYOUT

Cabin:  
**330**  
 Deck 3

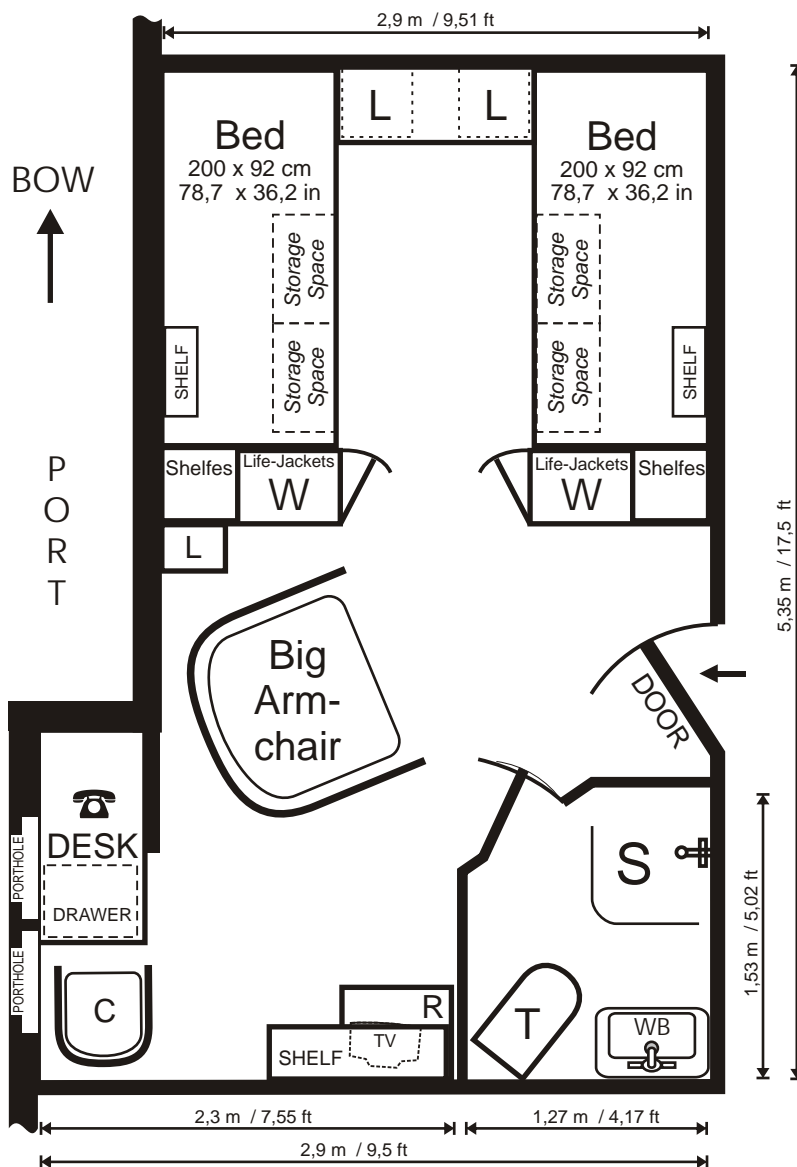

**Signs & Symbols**

W ..... Wardrobe (Hangers, Shelves)	C ..... Chair	S ..... Shower	T ..... Toilet (Vacuum System)
M ..... Mirror	R ..... Refrigerator	WB ..... Wash Basin	L ..... Locker

**Cabin:**

- Air Ventilation
- 2 Portholes (Ø 35 cm / 13.7 inch) - one to be opened
- Floor: Carpet
- 3 Electrical Outlets: 220V/50Hz (European)
- Writing desk
- 2 Chairs
- 2 Wardrobes
- 2 Mirrors on inside of wardrobe doors (30 x 40 cm / 11,8 x 15,7 in)
- Shelf for books, drawers, etc..
- Storage drawers
- Refrigerator
- TV Set (1channel with navigation / weather information)
- Heater on ceiling
- 2 lower Beds with reading light (200 x 92 cm / 78,7 x 36,2 in)

**Bathroom:**

- Shower
- Washbasin
- Hooks
- Mirror
- Basket
- Mirrored Cabinet (61 x 34 cm / 24 x 13,4 in)
- Toilet (Vacuum System)

**Sizes:**

Total:	16,9 m <sup>2</sup> / 182,1 ft <sup>2</sup>
Cabin:	15,1 m <sup>2</sup> / 162,7 ft <sup>2</sup>
Bathroom:	1,8 m <sup>2</sup> / 19,4 ft <sup>2</sup>
Height of Cabin:	2,1 m / 6,9 ft

PLEASE NOTE: This drawing is not to scale and is intended as a general indication of the cabin layout. There may be some variation subject to deck and location. Measurements from Wall to Wall. Layout is subject to change by the owner.

R/V Akademik Sergey Vavilov  
**SUPERIOR**  
 CABIN LAYOUT

Cabin:  
**331**  
 Deck 3

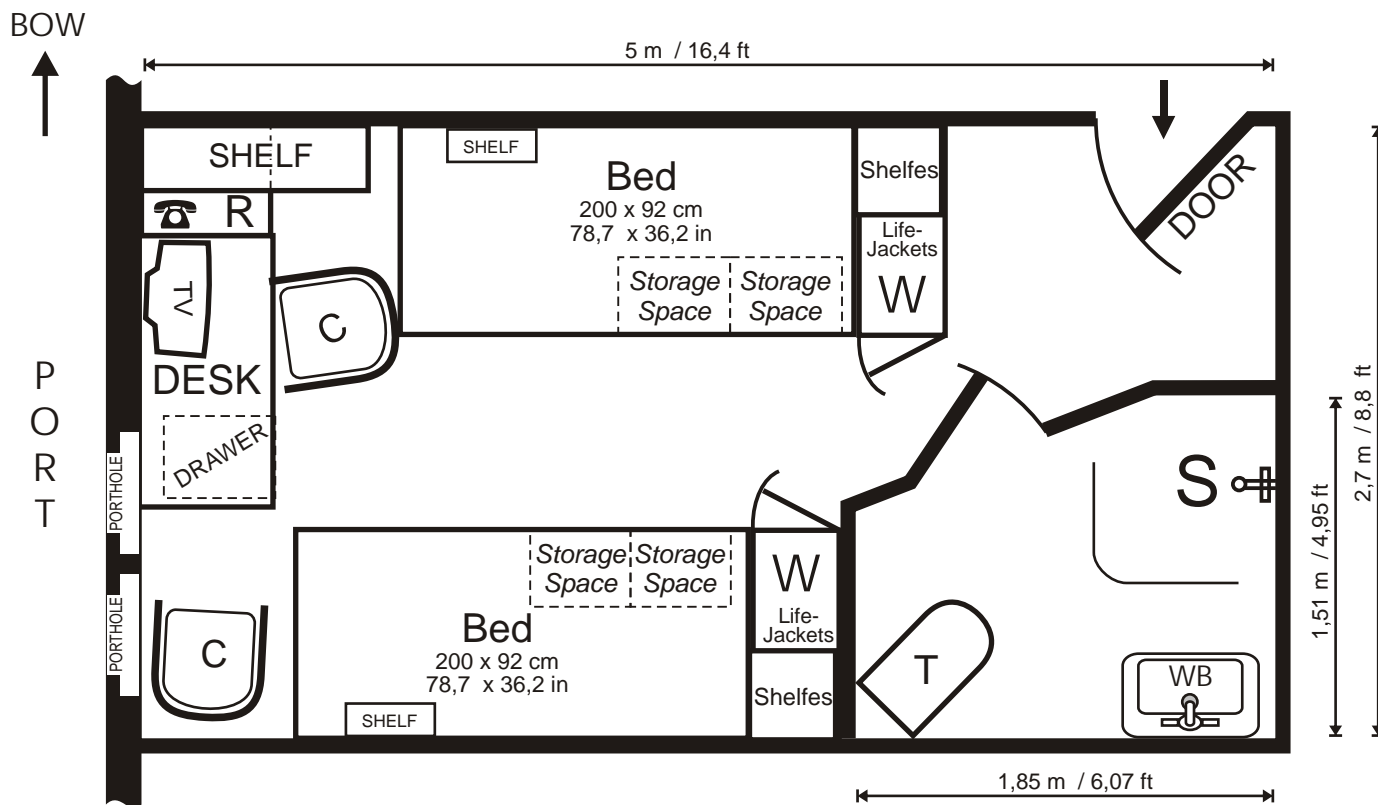

**Signs & Symbols**

W ..... Wardrobe (Hangers, Shelves)	C ..... Chair	M ..... Mirror	WB ..... Wash Basin
OW ..... Open Wardrobe (Hooks)	R ..... Refrigerator	S ..... Shower	T ..... Toilet (Vacuum System)

**Cabin:**

- Air Ventilation
- 2 Portholes (Ø 35 cm / 13.7 inch) - one to be opened
- Floor: Carpet
- 3 Electrical Outlets: 220V/50Hz (European)
- Writing desk
- 2 Chairs
- 2 Wardrobes
- 2 Mirrors on inside of wardrobe doors (30 x 40 cm / 11,8 x 15,7 in)
- Shelf for books, drawers, etc..
- Storage drawers
- Refrigerator
- TV Set (1channel with navigation / weather information)
- Heater on ceiling
- 2 lower Beds with reading light (200 x 92 cm / 78,7 x 36,2 in)

**Bathroom:**

- Shower
- Washbasin
- Hooks
- Mirror
- Basket
- Mirrored Cabinet (61 x 34 cm / 24 x 13,4 in)
- Toilet (Vacuum System)

**Sizes:**

Total:	13,5 m <sup>2</sup> / 145,3 ft <sup>2</sup>
Cabin:	11,0 m <sup>2</sup> / 118,9 ft <sup>2</sup>
Bathroom:	2,5 m <sup>2</sup> / 26,4 ft <sup>2</sup>
Height of Cabin:	2,1 m / 6,9 ft

PLEASE NOTE: This drawing is not to scale and is intended as a general indication of the cabin layout. There may be some variation subject to deck and location. Measurements from Wall to Wall. Layout is subject to change by the owner.

R/V Akademik Sergey Vavilov  
**SUPERIOR**  
 CABIN LAYOUT

Cabin:  
**332**  
 Deck 3

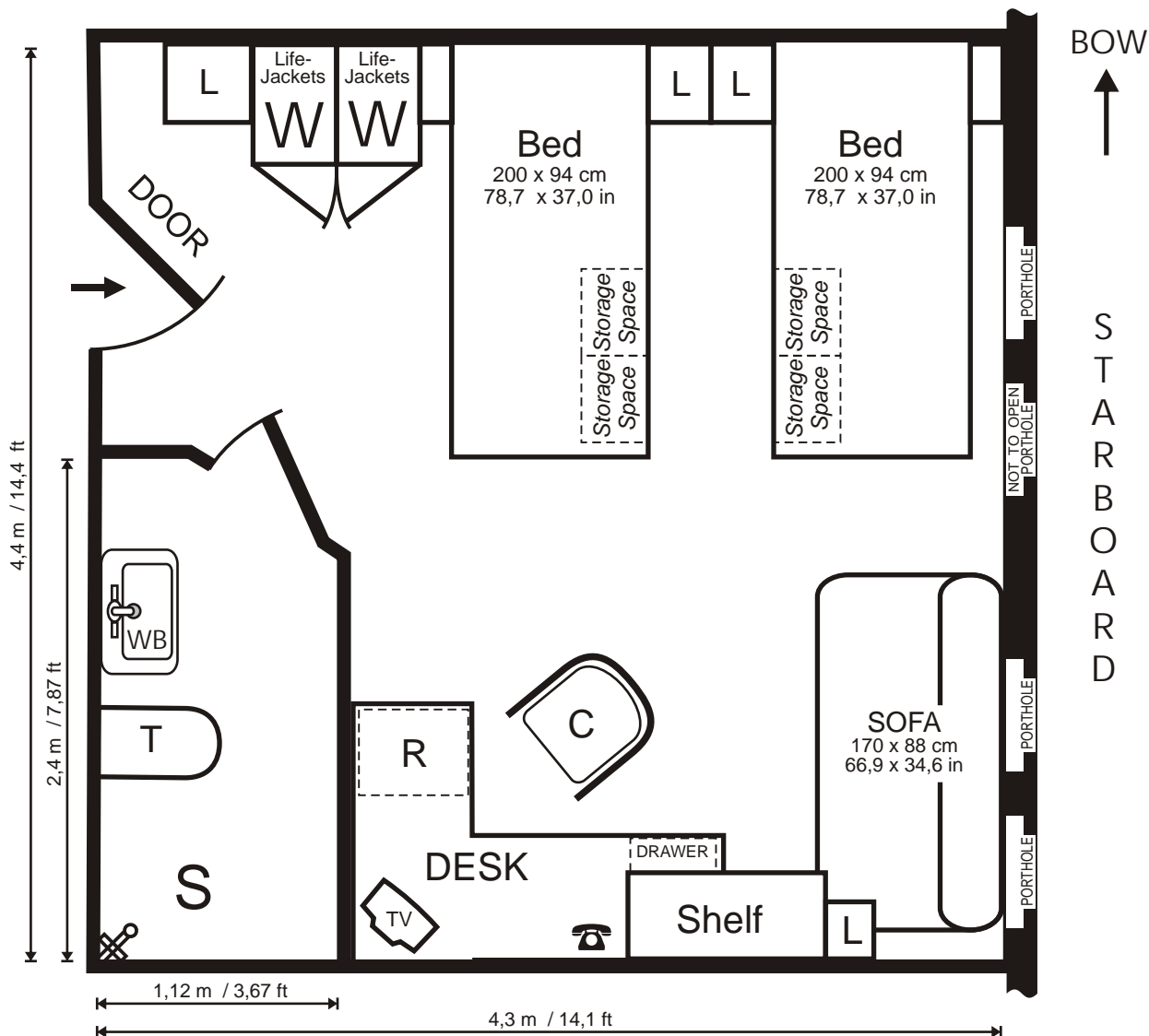

**Signs & Symbols**

W ..... Wardrobe (Hangers, Shelves)	C ..... Chair	S ..... Shower	T ..... Toilet (Vacuum System)
M ..... Mirror	R ..... Refrigerator	WB ..... Wash Basin	L ..... Locker

**Cabin:**

- Air Ventilation
- 4 Portholes (Ø 35 cm / 13.7 inch) - 3 to be opened
- Floor: Carpet
- 3 Electrical Outlets: 220V/50Hz (European)
- Writing desk
- 1 Chair
- 2 Wardrobes
- Shelf for books, drawers, etc..
- Storage drawers
- 2 Mirrors on inside of wardrobe doors (30 x 40 cm / 11,8 x 15,7 in)
- Refrigerator
- TV Set (1channel with navigation / weather information)
- Heater on ceiling
- 1 Sofa (170 x 88 cm / 66,9 x 34,6 in)
- 2 lower Beds with reading light (200 x 94 cm / 78,7 x 37,0 in)

**Bathroom:**

- Shower
- Washbasin
- Hooks
- Mirror
- Basket
- Mirrored Cabinet (61 x 34 cm / 24 x 13,4 in)
- Toilet (Vacuum System)

**Sizes:**

Total:	18,9 m <sup>2</sup> / 203,7 ft <sup>2</sup>
Cabin:	16,4 m <sup>2</sup> / 176,3 ft <sup>2</sup>
Bathroom:	2,5 m <sup>2</sup> / 27,4 ft <sup>2</sup>
Height of Cabin:	2,1 m / 6,9 ft

PLEASE NOTE: This drawing is not to scale and is intended as a general indication of the cabin layout. There may be some variation subject to deck and location. Measurements from Wall to Wall. Layout is subject to change by the owner.

M/V Akademik Sergey Vavilov  
**TWIN with shared Facilities**  
**Deck 3**  
 CABIN LAYOUT

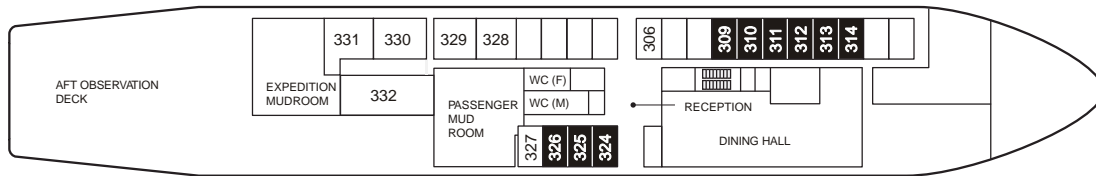
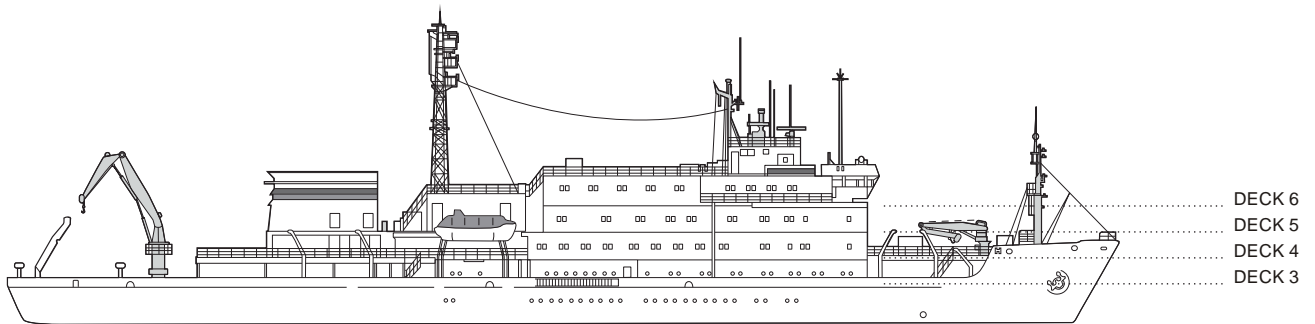

Deck 3

with shared facilities

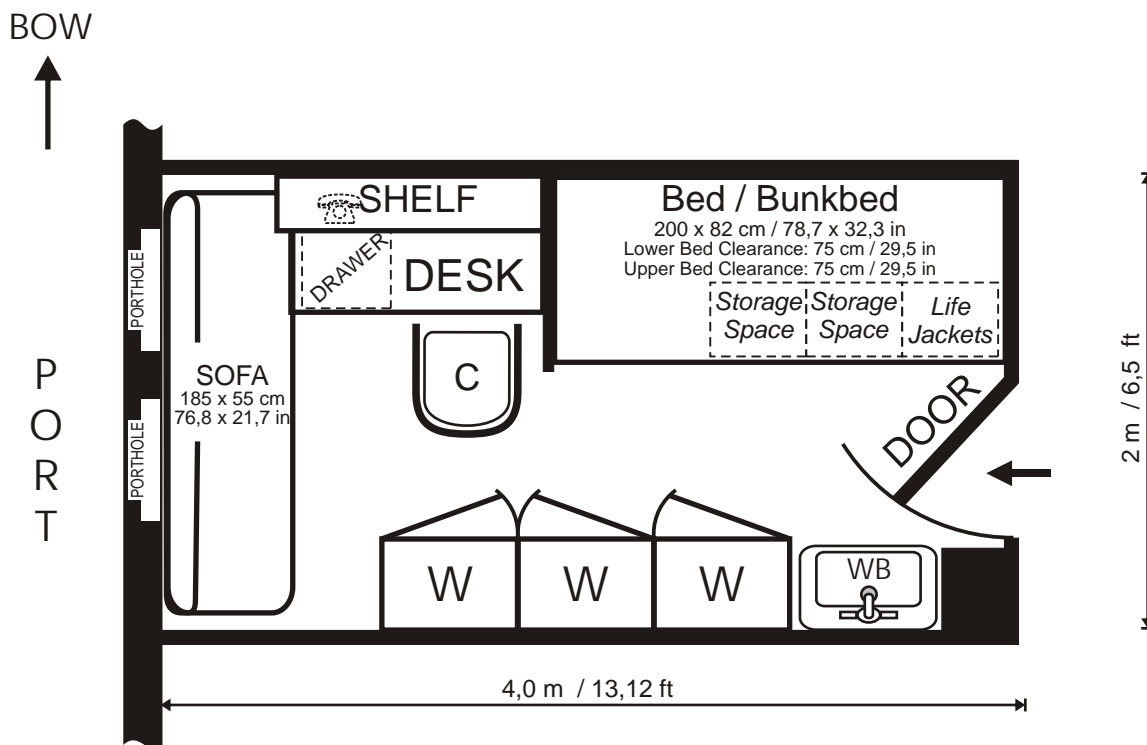

### Signs & Symbols

W ..... Wardrobe (Hangers, Shelves)	C ..... Chair	M ..... Mirror	WB ..... Wash Basin
OW ..... Open Wardrobe (Hooks)	R ..... Refrigerator	S ..... Shower	T ..... Toilet (Vacuum System)

### Cabin:

Air Ventilation  
 2 Portholes (Ø 35 cm / 13.7 inch) - one to be opened  
 Floor: Carpet  
 Writing desk  
 1 Chair  
 3 Electrical Outlets: 220V/50Hz (European)  
 Mirror (36 x 50 cm / 14,2 x 19,7 in) & Vanity shelf (box)  
 3 Wardrobes  
 2 Mirrors on inside of wardrobe doors (50 x 30 cm / 19,7 x 11,8 in)  
 Shelf for books, drawers, etc..  
 Storage drawers  
 Heater on ceiling  
 Sofa (180 x 55 cm / 76,8 x 21,7 in)  
 1 upper Bed with reading light (200 x 82 cm / 78,7 x 32,3 in)  
 1 lower Bed with reading light (200 x 82 cm / 78,7 x 32,3 in)

<b>Sizes:</b>	Total:	7,4 m <sup>2</sup> / 79,7 ft <sup>2</sup>
	Cabin:	7,4 m <sup>2</sup> / 79,7 ft <sup>2</sup>
	Height of Cabin:	2,10 m / 6,9 ft

PLEASE NOTE: This drawing is not to scale and is intended as a general indication of the cabin layout. There may be some variation subject to deck and location. Measurements from Wall to Wall. Layout is subject to change by the owner.

R/V Akademik Sergey Vavilov

# TWIN CABIN LAYOUT

Cabin:  
**310**  
Deck 3

with shared facilities

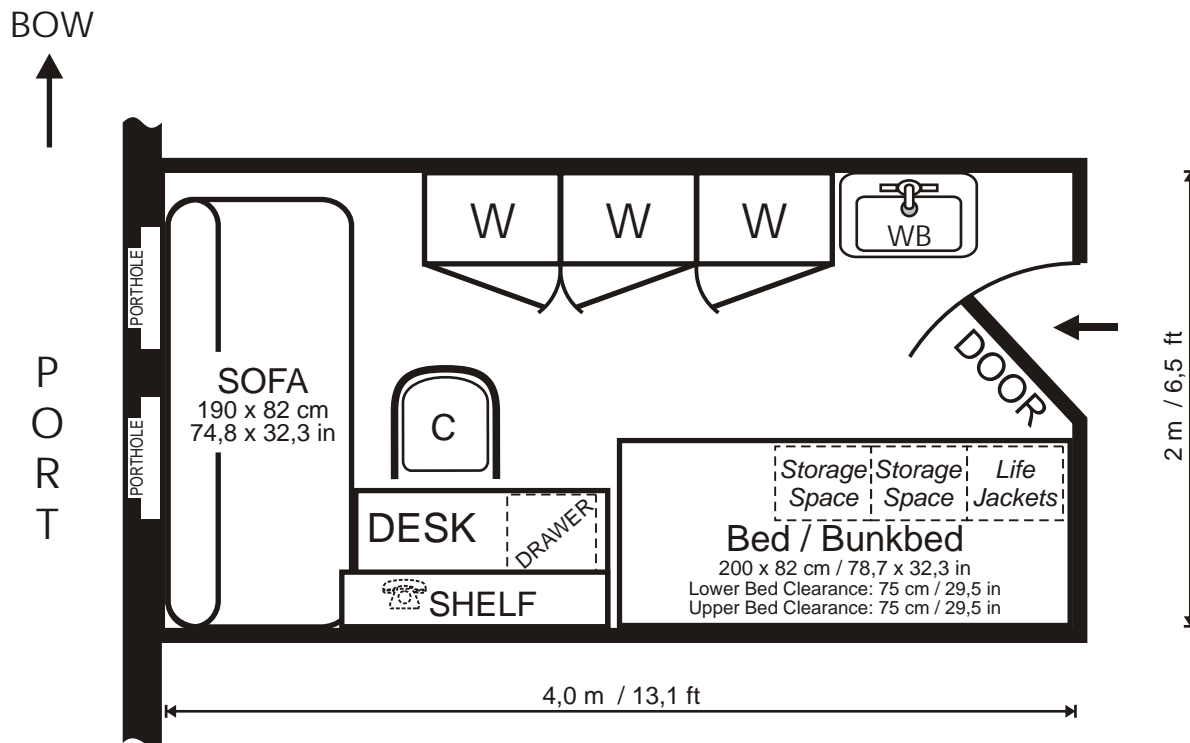

## Signs & Symbols

W ..... Wardrobe (Hangers, Shelves)	C ..... Chair	M ..... Mirror	WB ..... Wash Basin
OW ..... Open Wardrobe (Hooks)	R ..... Refrigerator	S ..... Shower	T ..... Toilet (Vacuum System)

## Cabin:

Air Ventilation  
 2 Portholes (Ø 35 cm / 13.7 inch) - one to be opened  
 Floor: Carpet  
 Writing desk  
 1 Chair  
 3 Electrical Outlets: 220V/50Hz (European)  
 Mirror (36 x 50 cm / 14,2 x 19,7 in) & Vanity shelf (box)  
 3 Wardrobes  
 2 Mirrors on inside of wardrobe doors (50 x 30 cm / 19,7 x 11,8 in)  
 Shelf for books, drawers, etc..  
 Storage drawers  
 Heater on ceiling  
 Sofa (190 x 82 cm / 74,8 x 32,3 in)  
 1 upper Bed with reading light (200 x 82 cm / 78,7 x 32,3 in)  
 1 lower Bed with reading light (200 x 82 cm / 78,7 x 32,3 in)

Sizes:	Total:	7,6 m <sup>2</sup> / 81,8 ft <sup>2</sup>
	Cabin:	7,6 m <sup>2</sup> / 81,8 ft <sup>2</sup>
	Height of Cabin:	2,10 m / 6,9 ft

PLEASE NOTE: This drawing is not to scale and is intended as a general indication of the cabin layout. There may be some variation subject to deck and location. Measurements from Wall to Wall. Layout is subject to change by the owner.

with shared facilities

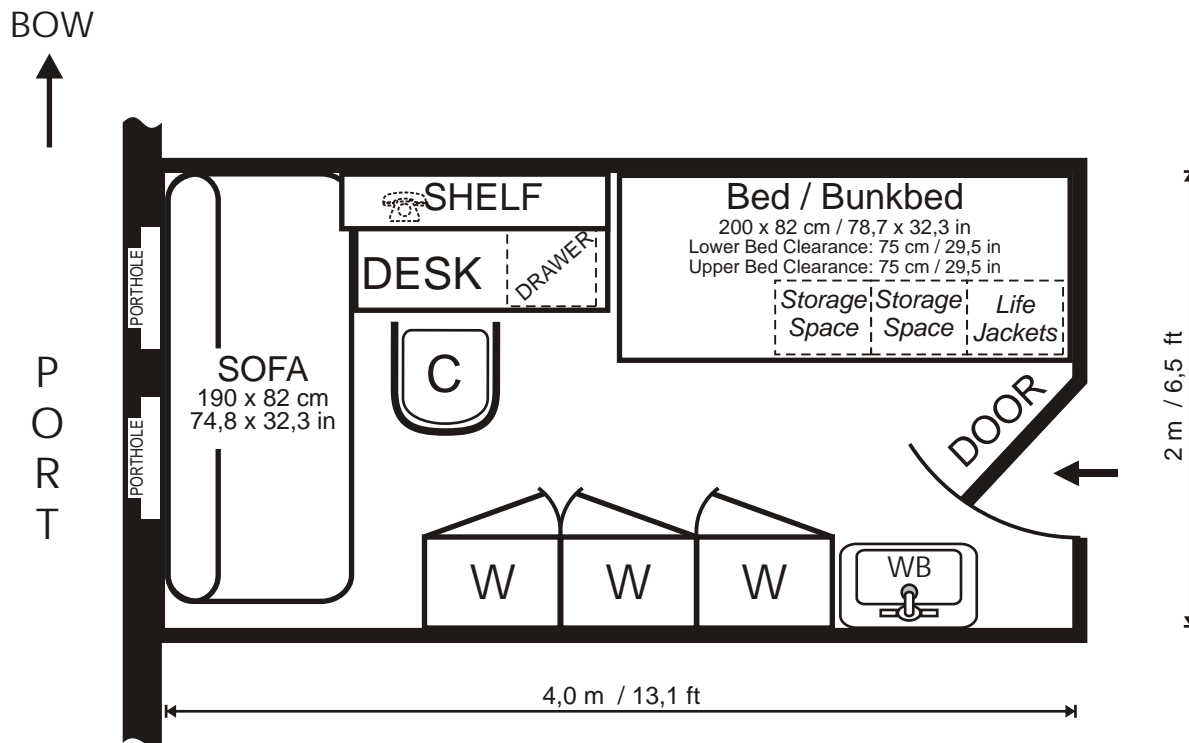

### Signs & Symbols

W ..... Wardrobe (Hangers, Shelves)	C ..... Chair	M ..... Mirror	WB ..... Wash Basin
OW ..... Open Wardrobe (Hooks)	R ..... Refrigerator	S ..... Shower	T ..... Toilet (Vacuum System)

### Cabin:

Air Ventilation  
 2 Portholes (Ø 35 cm / 13.7 inch) - one to be opened  
 Floor: Carpet  
 Writing desk  
 1 Chair  
 3 Electrical Outlets: 220V/50Hz (European)  
 Mirror (36 x 50 cm / 14,2 x 19,7 in) & Vanity shelf (box)  
 3 Wardrobes  
 2 Mirrors on inside of wardrobe doors (50 x 30 cm / 19,7 x 11,8 in)  
 Shelf for books, drawers, etc..  
 Storage drawers  
 Heater on ceiling  
 Sofa (190 x 82 cm / 74,8 x 32,3 in)  
 1 upper Bed with reading light (200 x 82 cm / 78,7 x 32,3 in)  
 1 lower Bed with reading light (200 x 82 cm / 78,7 x 32,3 in)

Sizes:	Total:	7,6 m <sup>2</sup> / 81,8 ft <sup>2</sup>
	Cabin:	7,6 m <sup>2</sup> / 81,8 ft <sup>2</sup>
	Height of Cabin:	2,10 m / 6,9 ft

PLEASE NOTE: This drawing is not to scale and is intended as a general indication of the cabin layout. There may be some variation subject to deck and location. Measurements from Wall to Wall. Layout is subject to change by the owner.

with shared facilities

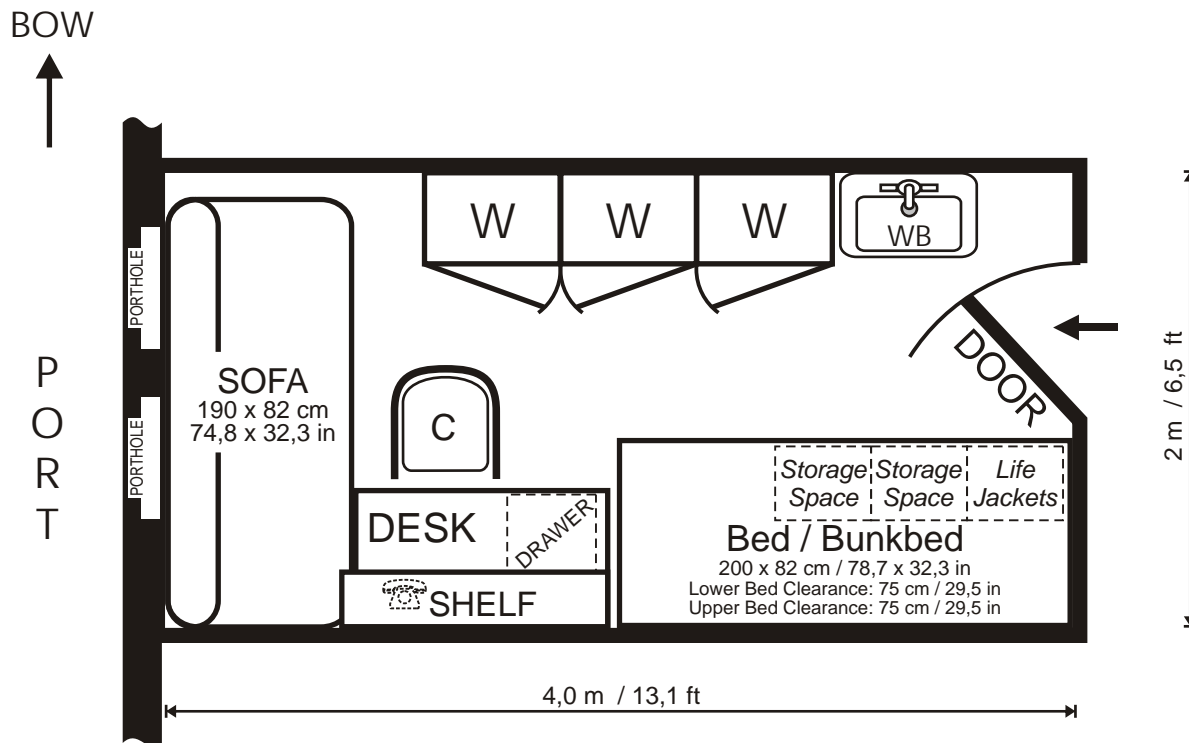

**Signs & Symbols**

W ..... Wardrobe (Hangers, Shelves)	C ..... Chair	M ..... Mirror	WB ..... Wash Basin
OW ..... Open Wardrobe (Hooks)	R ..... Refrigerator	S ..... Shower	T ..... Toilet (Vacuum System)

**Cabin:**

- Air Ventilation
- 2 Portholes (Ø 35 cm / 13.7 inch) - one to be opened
- Floor: Carpet
- Writing desk
- 1 Chair
- 3 Electrical Outlets: 220V/50Hz (European)
- Mirror (36 x 50 cm / 14,2 x 19,7 in) & Vanity shelf (box)
- 3 Wardrobes
- 2 Mirrors on inside of wardrobe doors (50 x 30 cm / 19,7 x 11,8 in)
- Shelf for books, drawers, etc..
- Storage drawers
- Heater on ceiling
- Sofa (190 x 82 cm / 74,8 x 32,3 in)
- 1 upper Bed with reading light (200 x 82 cm / 78,7 x 32,3 in)
- 1 lower Bed with reading light (200 x 82 cm / 78,7 x 32,3 in)

<b>Sizes:</b>	Total:	7,6 m <sup>2</sup> / 81,8 ft <sup>2</sup>
	Cabin:	7,6 m <sup>2</sup> / 81,8 ft <sup>2</sup>
	Height of Cabin:	2,10 m / 6,9 ft

PLEASE NOTE: This drawing is not to scale and is intended as a general indication of the cabin layout. There may be some variation subject to deck and location. Measurements from Wall to Wall. Layout is subject to change by the owner.

with shared facilities

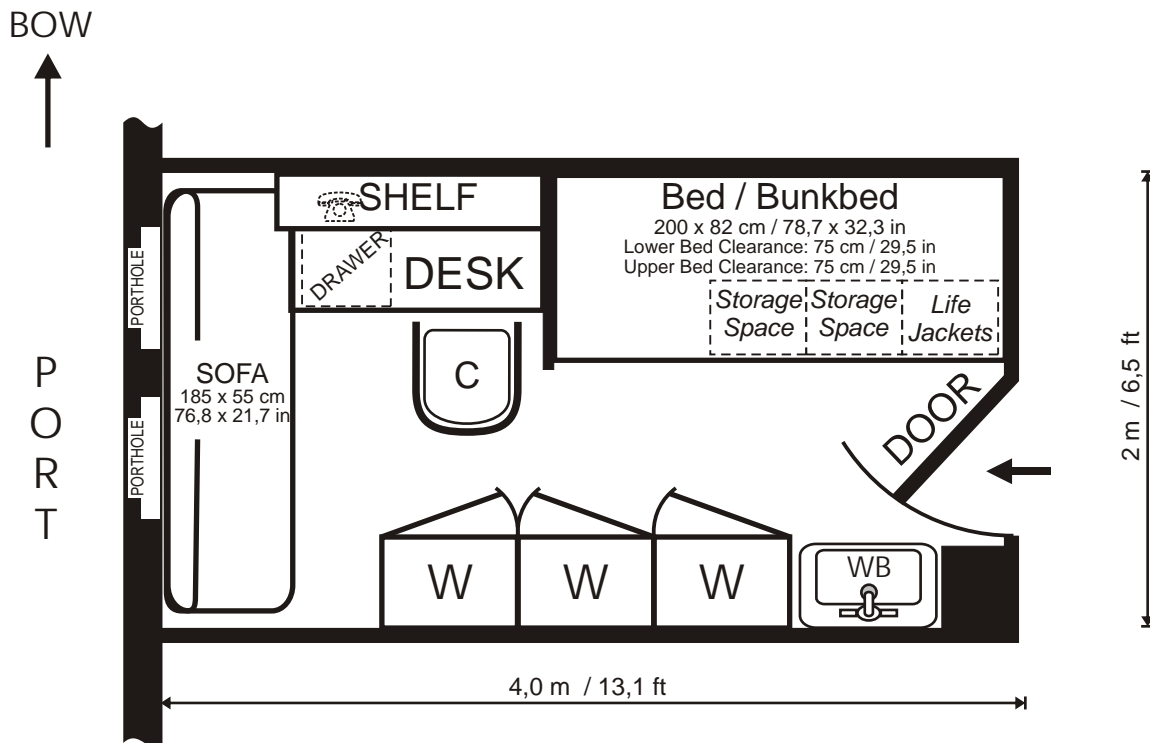

**Signs & Symbols**

W ..... Wardrobe (Hangers, Shelves)	C ..... Chair	M ..... Mirror	WB ..... Wash Basin
OW ..... Open Wardrobe (Hooks)	R ..... Refrigerator	S ..... Shower	T ..... Toilet (Vacuum System)

**Cabin:**

- Air Ventilation
- 2 Portholes (Ø 35 cm / 13.7 inch) - one to be opened
- Floor: Carpet
- Writing desk
- 1 Chair
- 3 Electrical Outlets: 220V/50Hz (European)
- Mirror (36 x 50 cm / 14,2 x 19,7 in) & Vanity shelf (box)
- 3 Wardrobes
- 2 Mirrors on inside of wardrobe doors (50 x 30 cm / 19,7 x 11,8 in)
- Shelf for books, drawers, etc..
- Storage drawers
- Heater on ceiling
- Sofa (180 x 55 cm / 76,8 x 21,7 in)
- 1 upper Bed with reading light (200 x 82 cm / 78,7 x 32,3 in)
- 1 lower Bed with reading light (200 x 82 cm / 78,7 x 32,3 in)

**Sizes:**

Total:	7,6 m <sup>2</sup> / 81,8 ft <sup>2</sup>
Cabin:	7,6 m <sup>2</sup> / 81,8 ft <sup>2</sup>
Height of Cabin:	2,10 m / 6,9 ft

PLEASE NOTE: This drawing is not to scale and is intended as a general indication of the cabin layout. There may be some variation subject to deck and location. Measurements from Wall to Wall. Layout is subject to change by the owner.

with shared facilities

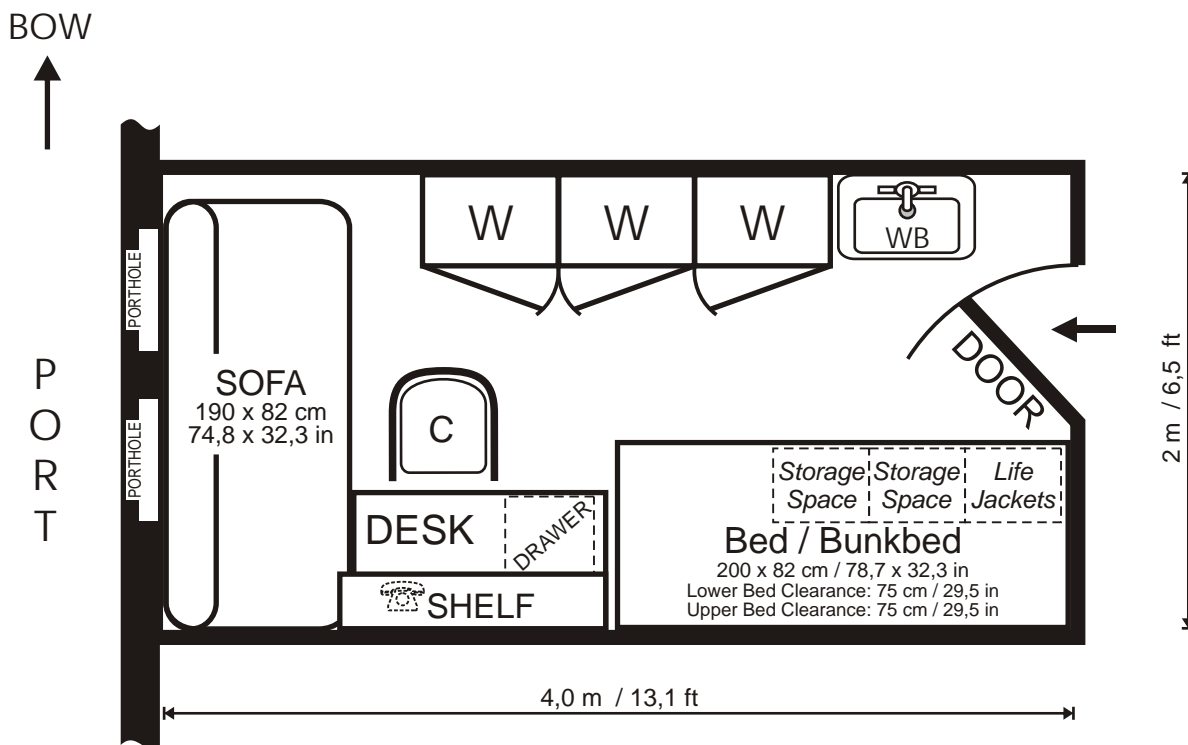

**Signs & Symbols**

W ..... Wardrobe (Hangers, Shelves)	C ..... Chair	M ..... Mirror	WB ..... Wash Basin
OW ..... Open Wardrobe (Hooks)	R ..... Refrigerator	S ..... Shower	T ..... Toilet (Vacuum System)

**Cabin:**

- Air Ventilation
- 2 Portholes (Ø 35 cm / 13.7 inch) - one to be opened
- Floor: Carpet
- Writing desk
- 1 Chair
- 3 Electrical Outlets: 220V/50Hz (European)
- Mirror (36 x 50 cm / 14,2 x 19,7 in) & Vanity shelf (box)
- 3 Wardrobes
- 2 Mirrors on inside of wardrobe doors (50 x 30 cm / 19,7 x 11,8 in)
- Shelf for books, drawers, etc..
- Storage drawers
- Heater on ceiling
- Sofa (190 x 82 cm / 74,8 x 32,3 in)
- 1 upper Bed with reading light (200 x 82 cm / 78,7 x 32,3 in)
- 1 lower Bed with reading light (200 x 82 cm / 78,7 x 32,3 in)

**Sizes:**

Total:	7,6 m <sup>2</sup> / 81,8 ft <sup>2</sup>
Cabin:	7,6 m <sup>2</sup> / 81,8 ft <sup>2</sup>
Height of Cabin:	2,10 m / 6,9 ft

PLEASE NOTE: This drawing is not to scale and is intended as a general indication of the cabin layout. There may be some variation subject to deck and location. Measurements from Wall to Wall. Layout is subject to change by the owner.

with shared facilities

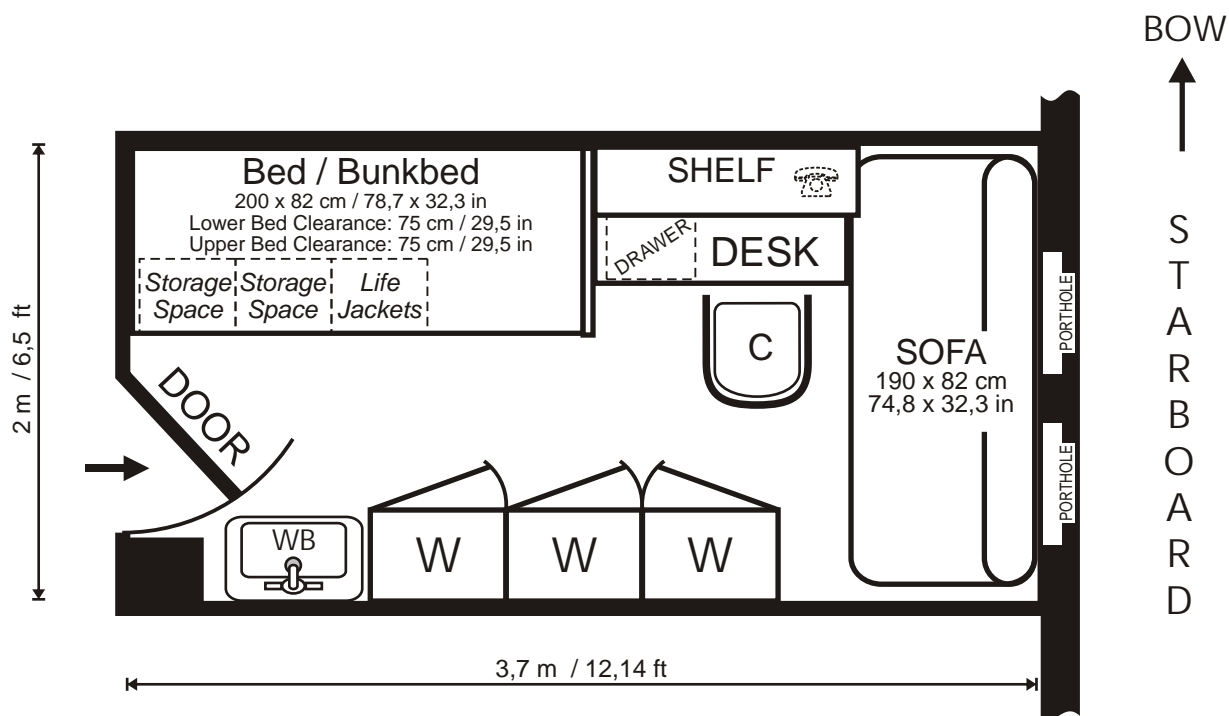

**Signs & Symbols**

W ..... Wardrobe (Hangers, Shelves)	C ..... Chair	M ..... Mirror	WB ..... Wash Basin
OW ..... Open Wardrobe (Hooks)	R ..... Refrigerator	S ..... Shower	T ..... Toilet (Vacuum System)

**Cabin:**

- Air Ventilation
- 2 Portholes (Ø 35 cm / 13.7 inch) - one to be opened
- Floor: Carpet
- Writing desk
- 1 Chair
- 3 Electrical Outlets: 220V/50Hz (European)
- Mirror (36 x 50 cm / 14,2 x 19,7 in) & Vanity shelf (box)
- 3 Wardrobes
- 2 Mirrors on inside of wardrobe doors (50 x 30 cm / 19,7 x 11,8 in)
- Shelf for books, drawers, etc..
- Storage drawers
- Heater on ceiling
- Sofa (190 x 82 cm / 74,8 x 32,3 in)
- 1 upper Bed with reading light (200 x 82 cm / 78,7 x 32,3 in)
- 1 lower Bed with reading light (200 x 82 cm / 78,7 x 32,3 in)

**Sizes:**

Total:	7,4 m <sup>2</sup> / 79,7 ft <sup>2</sup>
Cabin:	7,4 m <sup>2</sup> / 79,7 ft <sup>2</sup>
Height of Cabin:	2,10 m / 6,9 ft

PLEASE NOTE: This drawing is not to scale and is intended as a general indication of the cabin layout. There may be some variation subject to deck and location. Measurements from Wall to Wall. Layout is subject to change by the owner.

R/V Akademik Sergey Vavilov

# TWIN

## CABIN LAYOUT

Cabin:  
**325**  
Deck 3

with shared facilities

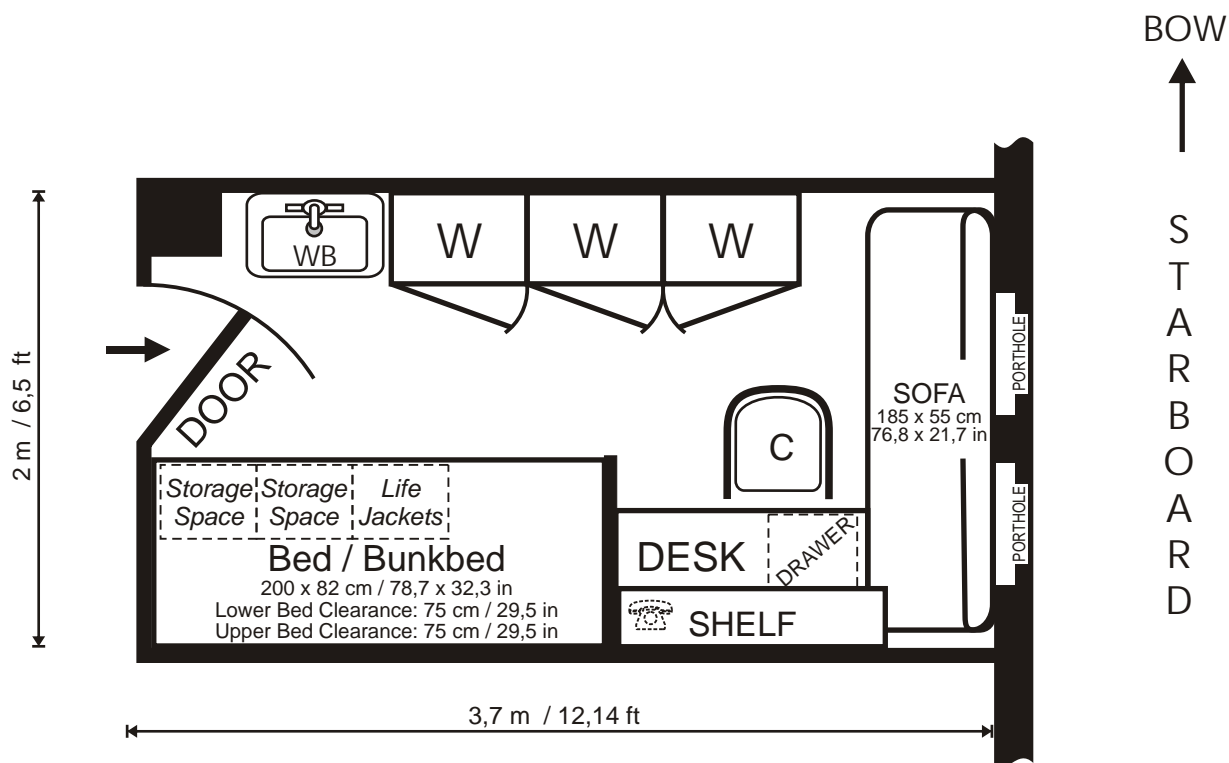

### Signs & Symbols

W ..... Wardrobe (Hangers, Shelves)	C ..... Chair	M ..... Mirror	WB ..... Wash Basin
OW ..... Open Wardrobe (Hooks)	R ..... Refrigerator	S ..... Shower	T ..... Toilet (Vacuum System)

### Cabin:

Air Ventilation  
 2 Portholes (Ø 35 cm / 13.7 inch) - one to be opened  
 Floor: Carpet  
 Writing desk  
 1 Chair  
 3 Electrical Outlets: 220V/50Hz (European)  
 Mirror (36 x 50 cm / 14,2 x 19,7 in) & Vanity shelf (box)  
 3 Wardrobes  
 2 Mirrors on inside of wardrobe doors (50 x 30 cm / 19,7 x 11,8 in)  
 Shelf for books, drawers, etc..  
 Storage drawers  
 Heater on ceiling  
 Sofa (180 x 55 cm / 76,8 x 21,7 in)  
 1 upper Bed with reading light (200 x 82 cm / 78,7 x 32,3 in)  
 1 lower Bed with reading light (200 x 82 cm / 78,7 x 32,3 in)

Sizes:	Total:	7,4 m <sup>2</sup> / 79,7 ft <sup>2</sup>
	Cabin:	7,4 m <sup>2</sup> / 79,7 ft <sup>2</sup>
	Height of Cabin:	2,10 m / 6,9 ft

PLEASE NOTE: This drawing is not to scale and is intended as a general indication of the cabin layout. There may be some variation subject to deck and location. Measurements from Wall to Wall. Layout is subject to change by the owner.

with shared facilities

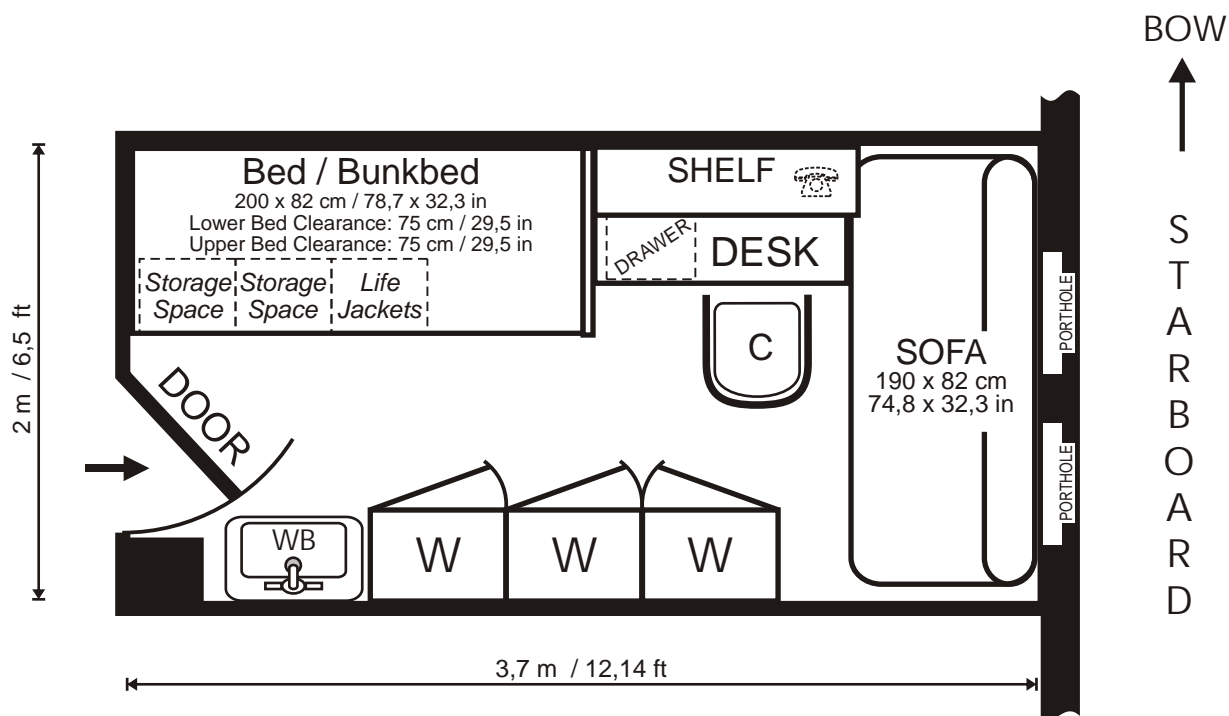

### Signs & Symbols

W ..... Wardrobe (Hangers, Shelves)	C ..... Chair	M ..... Mirror	WB ..... Wash Basin
OW ..... Open Wardrobe (Hooks)	R ..... Refrigerator	S ..... Shower	T ..... Toilet (Vacuum System)

### Cabin:

Air Ventilation  
2 Portholes (Ø 35 cm / 13.7 inch) - one to be opened  
Floor: Carpet  
Writing desk  
1 Chair  
3 Electrical Outlets: 220V/50Hz (European)  
Mirror (36 x 50 cm / 14,2 x 19,7 in) & Vanity shelf (box)  
3 Wardrobes  
2 Mirrors on inside of wardrobe doors (50 x 30 cm / 19,7 x 11,8 in)  
Shelf for books, drawers, etc..  
Storage drawers  
Heater on ceiling  
Sofa (190 x 82 cm / 74,8 x 32,3 in)  
1 upper Bed with reading light (200 x 82 cm / 78,7 x 32,3 in)  
1 lower Bed with reading light (200 x 82 cm / 78,7 x 32,3 in)

### Sizes:

Total:	7,4 m <sup>2</sup> / 79,7 ft <sup>2</sup>
Cabin:	7,4 m <sup>2</sup> / 79,7 ft <sup>2</sup>
Height of Cabin:	2,10 m / 6,9 ft

PLEASE NOTE: This drawing is not to scale and is intended as a general indication of the cabin layout. There may be some variation subject to deck and location. Measurements from Wall to Wall. Layout is subject to change by the owner.

M/V Akademik Sergey Vavilov

# TRIPLE with shared facilities

## Deck 3

### CABIN LAYOUT

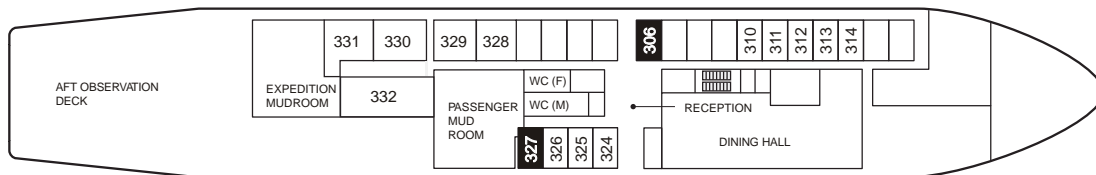
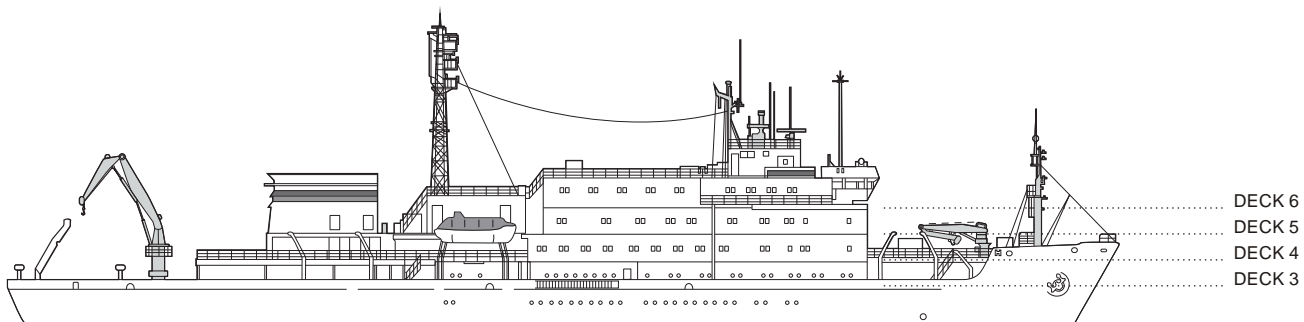

Deck 3

with shared facilities

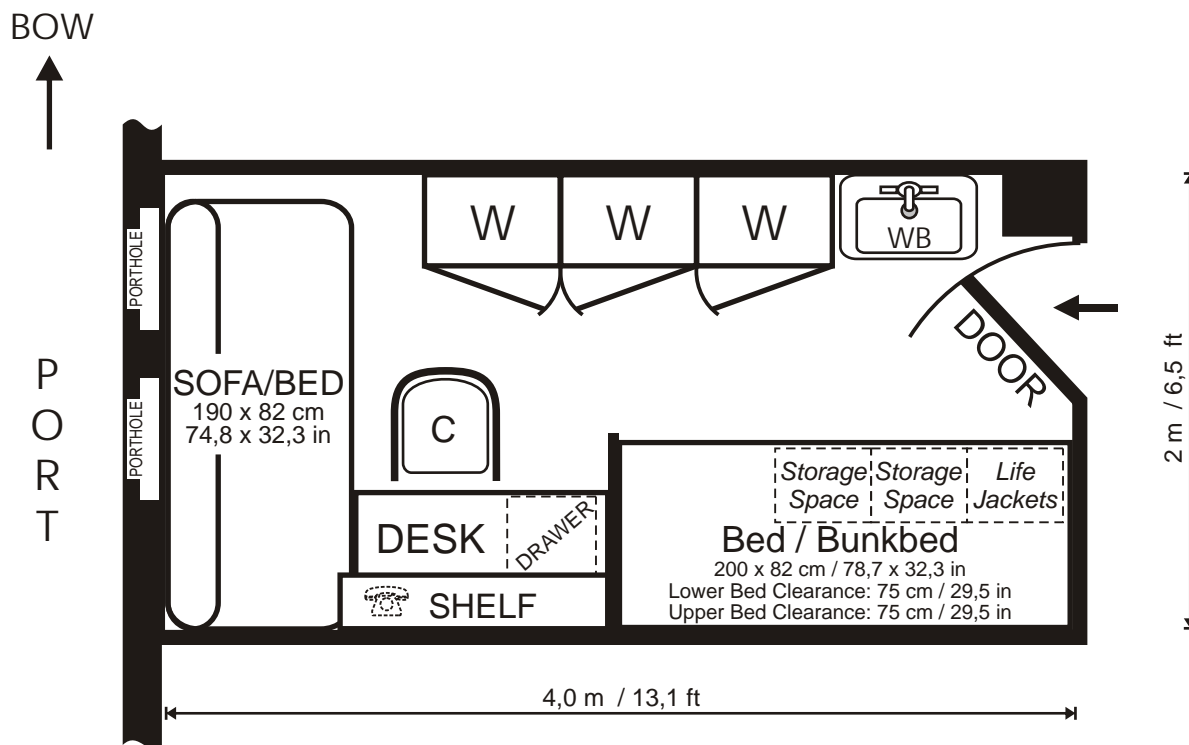

**Signs & Symbols**

W ..... Wardrobe (Hangers, Shelves)	C ..... Chair	M ..... Mirror	WB ..... Wash Basin
OW ..... Open Wardrobe (Hooks)	R ..... Refrigerator	S ..... Shower	T ..... Toilet (Vacuum System)

**Cabin:**

- Air Ventilation
- 2 Portholes (Ø 35 cm / 13.7 inch) - one to be opened
- Floor: Carpet
- Writing desk
- 1 Chair
- 3 Electrical Outlets: 220V/50Hz (European)
- Mirror (36 x 50 cm / 14,2 x 19,7 in) & Vanity shelf (box)
- 3 Wardrobes
- 2 Mirrors on inside of wardrobe doors (50 x 30 cm / 19,7 x 11,8 in)
- Shelf for books, drawers, etc..
- Storage drawers
- Heater on ceiling
- Sofa/Bed (190 x 82 cm / 74,8 x 32,3 in)
- 1 upper Bed with reading light (200 x 82 cm / 78,7 x 32,3 in)
- 1 lower Bed with reading light (200 x 82 cm / 78,7 x 32,3 in)

**Sizes:**

Total:	8,0 m <sup>2</sup> / 86,1 ft <sup>2</sup>
Cabin:	8,0 m <sup>2</sup> / 86,1 ft <sup>2</sup>
Height of Cabin:	2,10 m / 6,9 ft

PLEASE NOTE: This drawing is not to scale and is intended as a general indication of the cabin layout. There may be some variation subject to deck and location. Measurements from Wall to Wall. Layout is subject to change by the owner.

# TRIPLE

CABIN LAYOUT

with shared facilities

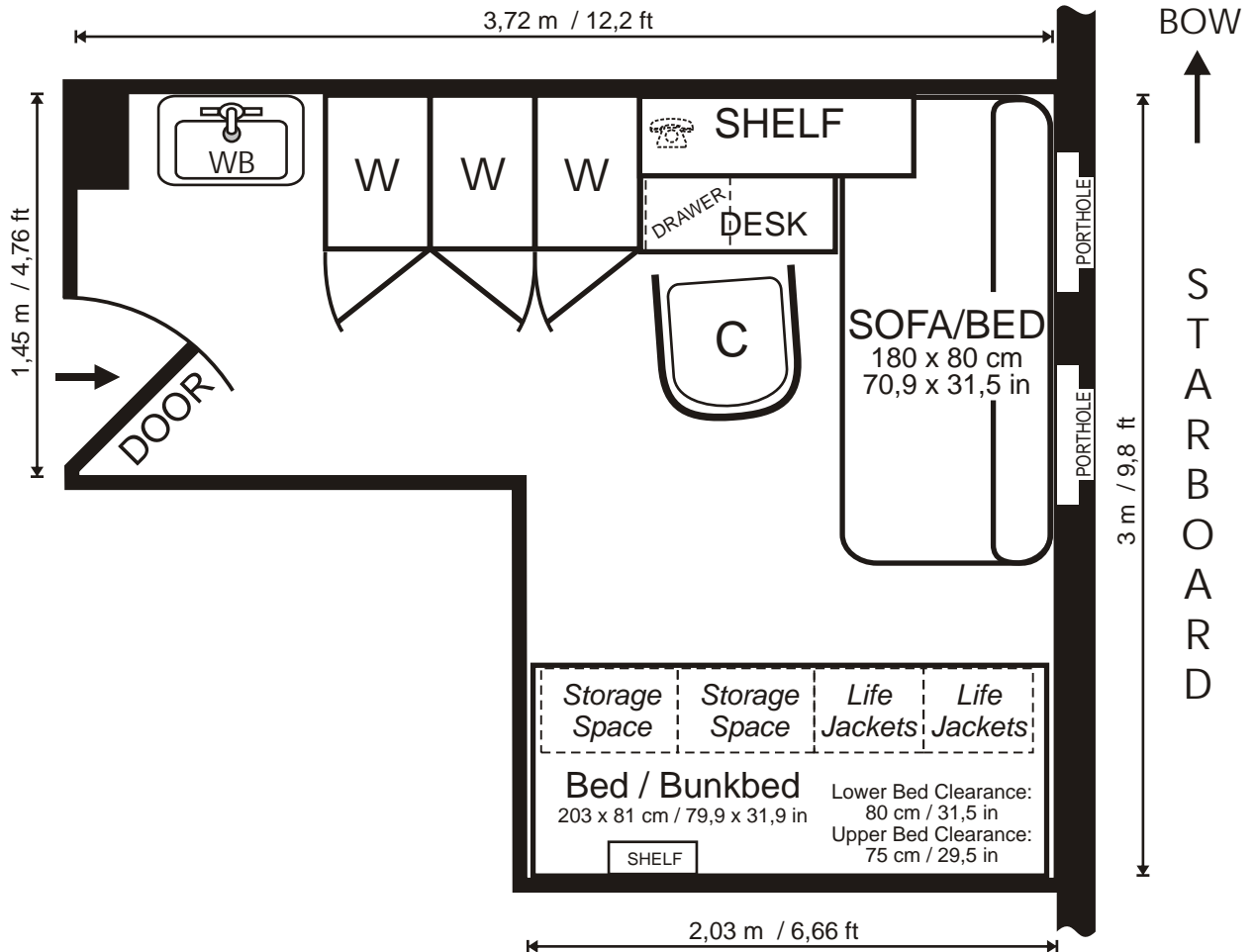

## Signs & Symbols

W ..... Wardrobe (Hangers, Shelves)	C ..... Chair	M ..... Mirror	WB ..... Wash Basin
OW ..... Open Wardrobe (Hooks)	R ..... Refrigerator	S ..... Shower	T ..... Toilet (Vacuum System)

## Cabin:

Air Ventilation  
 2 Portholes (Ø 35 cm / 13.7 inch) - one to be opened  
 Floor: Carpet  
 Writing desk  
 1 Chair  
 3 Electrical Outlets: 220V/50Hz (European)  
 Mirror (36 x 50 cm / 14,2 x 19,7 in) & Vanity shelf (box)  
 3 Wardrobes  
 2 Mirrors on inside of wardrobe doors (50 x 30 cm / 19,7 x 11,8 in)  
 Shelf for books, drawers, etc..  
 Storage drawers  
 Heater on ceiling  
 Sofa (180 x 80 cm / 70,7 x 31,5 in)  
 1 upper Bed with reading light (203 x 81 cm / 79,9 x 31,9 in)  
 1 lower Bed with reading light (203 x 81 cm / 79,9 x 31,9 in)

## Sizes:

Total:	8,5 m <sup>2</sup> / 91,9 ft <sup>2</sup>
Cabin:	8,5 m <sup>2</sup> / 91,9 ft <sup>2</sup>
Height of Cabin:	2,1 m / 6,9 ft

PLEASE NOTE: This drawing is not to scale and is intended as a general indication of the cabin layout. There may be some variation subject to deck and location. Measurements from Wall to Wall. Layout is subject to change by the owner.